



MOTOROLA

SM Series

Mobile Radios

150-170 MHz

450-470 MHz

Service Manual

6880903Z45-A

**THIS MANUAL HAS BEEN
DISCONTINUED**

6880903Z45-A

Radius®

RECEIVED

NOV 14 2000

BY:

Foreword

Scope of Manual	v
How to Use This Manual	v
Other Documentation	v
Technical Support	v
Service Policy	v
Ordering Replacement Parts	v
Model Charts	vi
Accessories	xiv
Specifications	xv
Service Aids	xvi
Test Equipment	xvi

Section 1

Radio Disassembly/Assembly

Overview	1-1
Disassembling the Radio	1-1
Removing the Housing	1-1
Removing the Front Panel Display Board	1-1
Removing the Mechanical Components from the Main Board	1-1
Removing the Main Board	1-2
Reassembling the Radio	1-2
Replacing the Main Board	1-2
Replacing the Mechanical Components to the Main Board	1-2
Replacing the Front Panel Display Board	1-2
Replacing the Housing	1-3

Section 2

Theory of Operation

Overview	2-1
Receiver Circuitry	2-1
VHF Receiver Front End	2-1
UHF Receiver Front End	2-1
Receiver Back End	2-2
Frequency Generation System	2-2
Synthesizer	2-3
VCO	2-3
Transmit and Receive Audio Circuitry	2-3
Rx Audio Path	2-3
Low-Level Rx Audio	2-3
Handset Audio Path	2-4
Accessory Connector RX Audio Path	2-4
Audio Power Amplifier	2-4
PL Decoder	2-4
Center-Slicer	2-4
RadiusPort™ Internal Option Board Rx Audio Path	2-4
Noise Squelch Attenuator	2-4
Tx Audio Path	2-4
Voice Path via Front Panel	2-4



Voice Path via Accessory Connector	2-5
Flat (Non-Pre-Emphasized) Tx Audio Path via Accessory Connector	2-5
RadiusPort™ Internal Option Board Tx Audio Path	2-5
Transmitter Circuitry	2-5
VHF 10-25 Watt Transmitter RF Power Amplifier	2-5
VHF 40 Watt Transmitter RF Power Amplifier	2-6
UHF 10-25 Watt Transmitter RF Power Amplifier	2-6
UHF 40 Watt Transmitter RF Power Amplifier	2-7
VHF Power Control Circuit	2-7
UHF Power Control Circuit	2-7
PTT Circuit	2-8
DC Regulation and Distribution	2-8
Front Panel Circuits	2-8
2-Frequency Display Board	2-8
16-Frequency Display Board	2-8
SM Series Radio Functional Block Diagram	2-9

Section 3

Troubleshooting

Overview	3-1
Troubleshooting Flow Chart for Receiver (all models)	3-2
Troubleshooting Flow Chart for Transmitter (VHF 25 W Models)	3-3
Troubleshooting Flow Chart for Transmitter (VHF 40 W, UHF 25 W, and UHF 40 W Models)	3-4
Troubleshooting Flow Chart for Synthesizer (VHF 25 W Models)	3-5
Troubleshooting Flow Chart for Synthesizer (VHF 40 W, UHF 25 W, and UHF 40 W Models)	3-6
Troubleshooting Flow Chart for VCO (VHF 25 W Models)	3-7
Troubleshooting Flow Chart for VCO (VHF 40 W, UHF 25 W, and UHF 40 W Models)	3-8
Troubleshooting Flow Chart for Microprocessor (all models)	3-9

Circuit Board Details, Schematics, and Parts Lists

→ Circuit Board Details for VHF Main Boards, 136-156 MHz, 12.5 & 20/25/30 kHz, 10-25 W (Part of PMUD1024A, PMUD1042A, PMUD1025A, PMUD1043A Radios)	1
→ Schematic Diagram for VHF Main Boards, 136-156 MHz, 12.5 & 20/25/30 kHz, 10-25 W (Part of PMUD1024A, PMUD1042A, PMUD1025A, PMUD1043A Radios) (Sheet 1 of 2)	3
→ Schematic Diagram for VHF Main Boards, 136-156 MHz, 12.5 & 20/25/30 kHz, 10-25 W (Part of PMUD1024A, PMUD1042A, PMUD1025A, PMUD1043A Radios) (Sheet 2 of 2)	4
→ Parts List for VHF Main Boards, 136-156 MHz, 12.5 & 20/25/30 kHz, 10-25 W (Part of PMUD1024A, PMUD1042A, PMUD1025A, PMUD1043A Radios)	5
Circuit Board Details for VHF Main Boards, 150-170 MHz, 12.5 & 20/25/30 kHz, 10-25 W (Part of PMUD1030A, PMUD1031A, PMUD1086A, and PMUD1087A Radios)	7
Schematic Diagram for VHF Main Boards, 150-170 MHz, 12.5 & 20/25/30 kHz, 10-25 W (Part of PMUD1030A, PMUD1031A, PMUD1086A, and PMUD1087A Radios) (Sheet 1 of 2)	9
Schematic Diagram for VHF Main Boards, 150-170 MHz, 12.5 & 20/25/30 kHz, 10-25 W (Part of PMUD1030A, PMUD1031A, PMUD1086A, and PMUD1087A Radios) (Sheet 2 of 2)	10

Parts List for	
VHF Main Boards, 150-170 MHz, 12.5 & 20/25/30 kHz, 10-25 W (Part of PMUD1030A, PMUD1031A, PMUD1086A, and PMUD1087A Radios)	11
Circuit Board Details for	
VHF Main Boards, 150-170 MHz, 12.5 & 20/25/30 kHz, 40 W (Part of PMUD1067A, PMUD1068A, PMUD1088A, PMUD1089A Radios)	13
Schematic Diagrams for	
VHF Main Boards, 150-170 MHz, 12.5 & 20/25/30 kHz, 40 W (Part of PMUD1067A, PMUD1068A, PMUD1088A, PMUD1089A Radios) (Sheet 1 of 2)	15
Schematic Diagrams for	
VHF Main Boards, 150-170 MHz, 12.5 & 20/25/30 kHz, 40 W (Part of PMUD1067A, PMUD1068A, PMUD1088A, PMUD1089A Radios) (Sheet 2 of 2)	16
Parts List for	
VHF Main Boards, 150-170 MHz, 12.5 & 20/25/30 kHz, 40 W (Part of PMUD1067A, PMUD1068A, PMUD1088A, PMUD1089A Radios)	17
Circuit Board Details for	
VHF Main Boards, 150-170 MHz, 12.5 & 20/25/30 kHz, 40 W (Part of PMUD1067B, PMUD1068B, PMUD1088B, PMUD1089B Radios)	19
Schematic Diagrams for	
VHF Main Boards, 150-170 MHz, 12.5 & 20/25/30 kHz, 40 W (Part of PMUD1067B, PMUD1068B, PMUD1088B, PMUD1089B Radios) (Sheet 1 of 2)	21
Schematic Diagrams for	
VHF Main Boards, 150-170 MHz, 12.5 & 20/25/30 kHz, 40 W (Part of PMUD1067B, PMUD1068B, PMUD1088B, PMUD1089B Radios) (Sheet 2 of 2)	22
Parts List for	
VHF Main Boards, 150-170 MHz, 12.5 & 20/25/30 kHz, 40 W (Part of PMUD1067B, PMUD1068B, PMUD1088B, PMUD1089B Radios)	23
Circuit Board Details for	
UHF Main Boards, 450-470 MHz, 12.5 & 20-25 kHz, 10-25 W (Part of PMUE1006A, PMUE1007A, PMUE1054A, and PMUE1055A Radios)	25
Schematic Diagram for	
UHF Main Boards, 450-470 MHz, 12.5 & 20-25 kHz, 10-25 W (Part of PMUE1006A, PMUE1007A, PMUE1054A, and PMUE1055A Radios) (Sheet 1 of 2)	27
Schematic Diagram for	
UHF Main Boards, 450-470 MHz, 12.5 & 20-25 kHz, 10-25 W (Part of PMUE1006A, PMUE1007A, PMUE1054A, and PMUE1055A Radios) (Sheet 2 of 2)	28
Parts List for	
UHF Main Boards, 450-470 MHz, 12.5 & 20-25 kHz, 10-25 W (Part of PMUE1006A, PMUE1007A, PMUE1054A, and PMUE1055A Radios)	29
Circuit Board Details for	
UHF Main Boards, 450-470 MHz, 12.5 & 20-25 kHz, 40 W (Part of PMUE1039A, PMUE1040A, PMUE1056A, and PMUE1057A Radios)	31
Schematic Diagram for	
UHF Main Boards, 450-470 MHz, 12.5 & 20-25 kHz, 40 W (Part of PMUE1039A, PMUE1040A, PMUE1056A, and PMUE1057A Radios) (Sheet 1 of 2)	33
Schematic Diagram for	
UHF Main Boards, 450-470 MHz, 12.5 & 20-25 kHz, 40 W (Part of PMUE1039A, PMUE1040A, PMUE1056A, and PMUE1057A Radios) (Sheet 2 of 2)	34

Parts List for	
UHF Main Boards, 450-470 MHz, 12.5 & 20-25 kHz, 40 W	
(Part of PMUE1039A , PMUE1040A , PMUE1056A , and PMUE1057A Radios)	35
Circuit Board Details for	
UHF Main Boards, 450-470 MHz, 12.5 & 20-25 kHz, 40 W	
(Part of PMUE1039B , PMUE1040B , PMUE1056B , and PMUE1057B Radios)	37
Schematic Diagram for	
UHF Main Boards, 450-470 MHz, 12.5 & 20-25 kHz, 40 W	
(Part of PMUE1039B , PMUE1040B , PMUE1056B , and PMUE1057B Radios)	
(Sheet 1 of 2)	39
Schematic Diagram for	
UHF Main Boards, 450-470 MHz, 12.5 & 20-25 kHz, 40 W	
(Part of PMUE1039B , PMUE1040B , PMUE1056B , and PMUE1057B Radios)	
(Sheet 2 of 2)	40
Parts List for	
UHF Main Boards, 450-470 MHz, 12.5 & 20-25 kHz, 40 W	
(Part of PMUE1039B , PMUE1040B , PMUE1056B , and PMUE1057B Radios)	41
Circuit Board Details for	
UHF Main Boards, 470-490 MHz, 12.5 & 20-25 kHz, 40 W	
(Part of HUE3761A , HUE3762A , HUE3611A , and HUE3612A Radios)	43
Schematic Diagram for	
UHF Main Boards, 470-490 MHz, 12.5 & 20-25 kHz, 40 W	
(Part of HUE3761A , HUE3762A , HUE3611A , and HUE3612A Radios)	
(Sheet 1 of 2)	45
Schematic Diagram for	
UHF Main Boards, 470-490 MHz, 12.5 & 20-25 kHz, 40 W	
(Part of HUE3761A , HUE3762A , HUE3611A , and HUE3612A Radios)	
(Sheet 2 of 2)	46
Parts List for	
UHF Main Boards, 470-490 MHz, 12.5 & 20-25 kHz, 40 W	
(Part of HUE3761A , HUE3762A , HUE3611A , and HUE3612A Radios)	47
Circuit Board Details, Schematic Diagram, and Parts List	
for PMLN4022A Display Board, 2-Frequency	49
Circuit Board Details Diagram, Schematic, and Parts List	
for PMLN4023A Display Board, 16-Frequency	50
Circuit Board Details, Schematic Diagram, and Parts List	
for HMN3174B Compact Microphone	51
Exploded Mechanical View and Parts List for HMN3174B Compact Microphone	52
SM Series Radio Exploded Mechanical View and Parts List	53

Scope of Manual

Scope of Manual

This manual is intended for use by experienced technicians familiar with similar types of equipment. It contains all service information required for the equipment described and is current as of the printing date. Changes which occur after the printing date are incorporated by instruction manual revision. These revisions are added to the manuals as the engineering changes are incorporated into the equipment.

How to Use This Manual

This manual contains introductory material such as model charts, accessories, and specifications, as well as four sections that deal with specific service aspects of the SM50 and SM120 Mobile Radios. Refer to the Table of Contents for a general overview of the manual, or to the "Overview" paragraph in each section for a specific overview of the information in that section.

Other Documentation

Table 1 lists other documentation for the SM Series Mobile Radios.

Table 1. Other Documentations

Information	Location
Basic Use of SM50	SM50 Operator Card (6880903Z74)
SM50 Accessory Feature Sheet	6880903Z46
Basic Use of SM120	SM120 Operator Card (6880903Z89)
SM120 Accessory Feature Sheet	6880903Z88
SM Series Installation	SM Series Installation/Licensing Guide (6880904Z10)
Programming	SM Series RSS Manual (6880903Z78)

Technical Support

To obtain technical support, you may call Motorola's Radius Product Services. When you call, we ask that you have ready the model and serial numbers of the respective radio or its parts.

Service Policy

If malfunctions occur within 30 days that cannot be resolved over the phone with Radius Product Services, a defective major component should be returned. You must obtain authorization from Radius Product Services before returning the component.

Ordering Replacement Parts

You can order additional components and some piece parts directly through your Radius price pages. When ordering replacement parts, include the complete identification number for all chassis, kits, and components. If you do not know a part number, include with your order the number of the chassis or kit which contains the part, and a detailed description of the desired component. If a Motorola part number is identified on a parts list, you should be able to order the part through Motorola Parts. If only a generic part is listed, the part is not normally available through Motorola. If no parts list is shown, generally, no user serviceable parts are available for the kit.

Technical Support
Radius Product Services
 Hwy. 34 West
 Mt. Pleasant, IA 52641 USA

Radius 30-Day Warranty
Radius Repair Depot
 Attention: Warranty Return
 3760 South Central Avenue
 Rockford, IL 61102 USA
 1-800-227-6772 (U.S. & Canada)
 1-800-694-2161 (Latin America)

Radius Major Component Repair
Radius Repair Depot
 3760 South Central Avenue
 Rockford, IL 61102 USA

Motorola Parts
Worldwide System and
Aftermarket Products Division
 Attention: Order Processing
 1313 E. Algonquin Road
 Schaumburg, IL 60196

Customer Service
 1-800-422-4210
 1-847-538-8198 (FAX)

Worldwide System and
Aftermarket Products Division
 Attention: International Order Processing
 1313 E. Algonquin Road
 Schaumburg, IL 60196

Customer Service
 1-800-422-4210
 1-847-538-8198 (FAX)

Parts Identification
 1-847-538-8023
 1-847-576-3023 (FAX)

Model Charts

MODEL		FREQ.	DESCRIPTION
M33DGC00A1AA		2	12.5 kHz, 10-25 W (Cancelled)
M33DGC20A1AA		2	20/25/30 kHz, 10-25 W

SM50
VHF Mobile Radio
136 - 156 MHz
10-25 Watts RF Power

ITEM		DESCRIPTION
PMLN4022_		Display Board (2-Freq.)
PMLN4006_		Hardware Kit
(See Note)		Main Board, 12.5 kHz, 10-25 W (Cancelled)
(See Note)		Main Board, 20/25/30 kHz, 10-25 W

Item		Description
X		PMUD1024_ Radio, 12.5 kHz, 10-25 W (Cancelled)
X		PMUD1025_ Radio, 20/25/30 kHz, 10-25 W
X	X	HMN3174_ Microphone
X	X	HLN9154_ Non-Locking Bracket
X	X	HKN4137_ Power Cable
X	X	HLN9335 SM50 Operator's Kit

Note: Main board kits are not available separately for field replacement

MODEL	FREQ.	DESCRIPTION	<div>SM50 VHF Mobile Radio 150 - 170 MHz 10 - 25 Watts RF Power & 40 Watts RF Power</div>												ITEM	DESCRIPTION																																																																																																																																																																																																																																																																																																																																																																																																																																																																																																																																																																																																																																																																																																																																																																																																																																																																																																																																																																																																																																																																																																																																																																																																																																																																																																																																																																																																																																																																																																																																																																																																																																																																																																																																																													
M33DGC00A2AA	2	12.5 kHz, 10-25 W													PMLN4022_	Display Board (2-Freq.)																																																																																																																																																																																																																																																																																																																																																																																																																																																																																																																																																																																																																																																																																																																																																																																																																																																																																																																																																																																																																																																																																																																																																																																																																																																																																																																																																																																																																																																																																																																																																																																																																																																																																																																																																													
M33DGC20A2AA	2	20/25/30 kHz, 10-25 W													PMLN4006_	Hardware Kit																																																																																																																																																																																																																																																																																																																																																																																																																																																																																																																																																																																																																																																																																																																																																																																																																																																																																																																																																																																																																																																																																																																																																																																																																																																																																																																																																																																																																																																																																																																																																																																																																																																																																																																																																													
M43DGC00A2AA	2	12.5 kHz, 40 W													(See Note)	Main Board, 12.5 kHz, 10-25 W																																																																																																																																																																																																																																																																																																																																																																																																																																																																																																																																																																																																																																																																																																																																																																																																																																																																																																																																																																																																																																																																																																																																																																																																																																																																																																																																																																																																																																																																																																																																																																																																																																																																																																																																																													
M43DGC20A2AA	2	20/25/30 kHz, 40 W													(See Note)	Main Board, 20/25/30 kHz, 10-25 W																																																																																																																																																																																																																																																																																																																																																																																																																																																																																																																																																																																																																																																																																																																																																																																																																																																																																																																																																																																																																																																																																																																																																																																																																																																																																																																																																																																																																																																																																																																																																																																																																																																																																																																																																													
			(See Note)	Main Board, 12.5 kHz, 40 W																																																																																																																																																																																																																																																																																																																																																																																																																																																																																																																																																																																																																																																																																																																																																																																																																																																																																																																																																																																																																																																																																																																																																																																																																																																																																																																																																																																																																																																																																																																																																																																																																																																																																																																																																																									

Note: Main board kits are not available separately for field replacement

Model Charts

MODEL	FREQ.	DESCRIPTION	<div>SM50</div> <div>UHF Mobile Radio</div> <div>450 - 470 MHz</div> <div>10 - 25 Watts RF Power</div> <div>&</div> <div>40 Watts RF Power</div>									
M34DGC00A2AA	2	12.5 kHz, 10-25 W										
M34DGC20A2AA	2	20-25 kHz, 10-25 W										
M44DGC00A2AA	2	12.5 kHz, 40 W										
M44DGC20A2AA	2	20-25 kHz, 40 W										
ITEM	DESCRIPTION											
PMLN4022_	Display Board (2-Freq.)											
PMLN4006_	Hardware Kit											
(See Note)	Main Board, 12.5 kHz, 10-25 W											
(See Note)	Main Board, 20-25 kHz, 10-25 W											
(See Note)	Main Board, 12.5 kHz, 40 W											
(See Note)	Main Board, 20-25 kHz, 40 W											
			Item	Description								
X			PMUE1006_	Radio, 12.5 kHz, 10-25 W	X	X	X					
	X		PMUE1007_	Radio, 20-25 kHz, 10-25 W	X	X		X				
		X	PMUE1039_	Radio, 12.5 kHz, 40 W	X	X			X			
			X	PMUE1040_	Radio, 20-25 kHz, 40 W	X	X				X	
X	X	X	X	HMN3174_	Microphone							
X	X	X	X	HLN9154_	Non-Locking Bracket							
X	X	X	X	HKN4137_	Power Cable							
X	X	X	X	HLN9335	SM50 Operator's Kit							

Note: Main board kits are not available separately for field replacement

MODEL		FREQ.	DESCRIPTION
M44DGC00A4AA		2	12.5 kHz, 40 W
M44DGC20A4AA		2	20-25 kHz, 40 W
<p style="text-align: center;">SM50 UHF Mobile Radio 470 - 490 MHz 40 Watts RF Power</p>			
ITEM		DESCRIPTION	
PMLN4022_		Display Board (2-Freq.)	
PMLN4006_		Hardware Kit	
(See Note)		Main Board, 12.5 kHz, 40 W	
(See Note)		Main Board, 20-25 kHz, 40 W	
Item		Description	
X		HUE3761_	Radio, 12.5 kHz, 40 W
	X	HUE3762_	Radio, 20-25 kHz, 40 W
X	X	HMN3174_	Microphone
X	X	HLN9154_	Non-Locking Bracket
X	X	HKN4137_	Power Cable
X	X	HLN9335	SM50 Operator's Kit

Note: Main board kits are not available separately for field replacement

MODEL		FREQ.	DESCRIPTION
M33DGC00C1AA		16	12.5 kHz, 10-25 W (Cancelled)
M33DGC20C1AA		16	20/25/30 kHz, 10-25 W
<p style="text-align: center;">SM120 VHF Mobile Radio 136 - 156 MHz 10-25 Watts RF Power</p>			
ITEM		DESCRIPTION	
PMLN4023_		Display Board (16-Freq.)	
PMLN4006_		Hardware Kit	
(See Note)		Main Board, 12.5 kHz, 10-25 W (Cancelled)	
(See Note)		Main Board, 20/25/30 kHz, 10-25 W	

Item		Description				
X		PMUD1042_	Radio, 12.5 kHz, 10-25 W (Cancelled)			
	X	PMUD1043_	Radio, 20/25/30 kHz, 10-25 W			
X	X	HMN3174_	Microphone			
X	X	HLN9154_	Non-Locking Bracket			
X	X	HKN4137_	Power Cable (10-25 W)			
X	X	HLN9336	SM120 Operator's Kit			

Note: Main board kits are not available separately for field replacement

MODEL	FREQ.	DESCRIPTION	<div>SM120 VHF Mobile Radio 150 - 170 MHz 10 - 25 Watts RF Power & 40 Watts RF Power</div>												ITEM	DESCRIPTION												
M33DGC00C2AA	16	12.5 kHz, 10-25 W													PMLN4023_	Display Board (16-Freq.)												
M33DGC20C2AA	16	20/25/30 kHz, 10-25 W													PMLN4006_	Hardware Kit												
M43DGC00C2AA	16	12.5 kHz, 40 W													(See Note)	Main Board, 12.5 kHz, 10-25 W												
M43DGC20C2AA	16	20/25/30 kHz, 40 W													(See Note)	Main Board, 20/25/30 kHz, 10-25 W												
															(See Note)	Main Board, 12.5 kHz, 40 W												
			Item	Description																								
X			PMUD1086_	Radio, 12.5 kHz, 10-25 W	X	X	X																					
	X		PMUD1087_	Radio, 20/25/30 kHz, 10-25 W	X	X		X																				
		X	PMUD1088_	Radio, 12.5 kHz, 40 W	X	X				X																		
			X	PMUD1089_	Radio, 20/25/30 kHz, 40 W	X	X						X															
X	X	X	X	HMN3174_	Microphone																							
X	X	X	X	HLN9154_	Non-Locking Bracket																							
X	X	X	X	HKN4137_	Power Cable																							
X	X	X	X	HLN9336	SM120 Operator's Kit																							

Note: Main board kits are not available separately for field replacement

Model Charts

MODEL	FREQ.	DESCRIPTION	SM120 UHF Mobile Radio 450 - 470 MHz 10 - 25 Watts RF Power & 40 Watts RF Power									
M34DGC00C2AA	16	12.5 kHz, 10-25 W										
M34DGC20C2AA	16	20-25 kHz, 10-25 W										
M44DGC00C2AA	16	12.5 kHz, 40 W										
M44DGC20C2AA	16	20-25 kHz, 40 W										
			ITEM	DESCRIPTION								
			PMLN4023_	Display Board (16-Freq.)								
			PMLN4006_	Hardware Kit								
			(See Note)	Main Board, 12.5 kHz, 10-25 W								
			(See Note)	Main Board, 20-25 kHz, 10-25 W								
			(See Note)	Main Board, 12.5 kHz, 40 W								
			(See Note)	Main Board, 20-25 kHz, 40 W								
			Item	Description								
X			PMUE1054_	Radio, 12.5 kHz, 10-25 W								
	X		PMUE1055_	Radio, 20-25 kHz, 10-25 W								
		X	PMUE1056_	Radio, 12.5 kHz, 40 W								
		X	PMUE1057_	Radio, 20-25 kHz, 40 W								
X	X	X	HMN3174_	Microphone								
X	X	X	HLN9154_	Non-Locking Bracket								
X	X	X	HKN4137_	Power Cable (10-25 W)								
X	X	X	HLN9336	SM120 Operator's Kit								

Note: Main board kits are not available separately for field replacement

MODEL		FREQ.	DESCRIPTION	<div> SM120 UHF Mobile Radio 470 - 490 MHz 40 Watts RF Power </div>				ITEM		DESCRIPTION
M44DGC00C4AA		16	12.5 kHz, 40 W					PMLN4023_		Display Board (16-Freq.)
M44DGC20C4AA		16	20-25 kHz, 40 W					PMLN4006_		Hardware Kit
								(See Note)		Main Board, 12.5 kHz, 40 W
								(See Note)		Main Board, 20-25 kHz, 40 W
		Item		Description						
X		HUE3611_		Radio, 12.5 kHz, 40 W		X	X	X		
	X	HUE3612_		Radio, 20-25 kHz, 40 W		X	X			X
X	X	HMN3174_		Microphone						
X	X	HLN9154_		Non-Locking Bracket						
X	X	HKN4137_		Power Cable (10-25 W)						
X	X	HLN9336		SM120 Operator's Kit						

Note: Main board kits are not available separately for field replacement

Accessories

Accessories

Radius offers several accessories to increase communications efficiency. Many of the accessories available are listed below, but for a complete list, consult your Radius dealer.

Antennas:

HAD4007_R	VHF 146-150.8 MHz, 1/4 Wave Roof Mount
HAD4008_R	VHF 150.8-162 MHz, 1/4 Wave Roof Mount
HAD4009_R	VHF 162-174 MHz, Antenna Roof Mount
HAD4014_R	VHF 146-172 MHz, 3 dB Gain Roof Mount
HAE4003_R	UHF 450-470 MHz, 1/4 Wave Roof Mount
HAE4011_R	UHF 450-470 MHz, 3.5 dB Gain Roof Mount
RAE4004AR	UHF 450-470 MHz, 5 dB Gain Roof Mount
HKN9557_R	PL259/Mini-U Antenna Adapter with 8 in. Cable
HLN5282_R	Mini-U Connector
HLN8027_	Mini - UHF to BNC Adapter

Microphones:

HMN1035_R	Heavy Duty Palm Microphone with 10.5 ft. cord	\$74.00	67.88 OL	41.23 OL
HMN3174_	Compact Microphone with Tx LED, 7 ft. cord	STANDARD	\$45.00	
HMN3001_	Compact Microphone with Tx LED, 10 ft. cord	\$55.00	50.39 OL	
HMN3175_	Compact Touch-Code™ Microphone with 7 ft. cord	\$137.00	CANX OL	
HMN3141_R	Handset w/Hang-up Cup			
HLN9073_R	Microphone Hang-up Clip			
HLN9414_	Universal Hang-up Clip			
HLN9560_R	10.5 ft. Extended Coil Cord	\$13.25	HLN9560A 12.28 OL	
HLN9559_R	7 ft. Coil Cord		HLN9559A 7.78 OL	

Installation Accessories:

HLN9162_	5 in. Goose Neck Mounting Bracket	
HLN9227_	8 in. Goose Neck Mounting Bracket	
HLN9408_	Gooseneck Decor Sleeve	
HLN9228_	Clam Shell Swivel Mounting Bracket	
HLN9179_	Quick Release Mounting Bracket	
HLN9617_	Key Lock Mounting Bracket	
HLN9573_R	Shorting Plug	7.66 OL
HLN9534_	Right Angle Mini - UHF Connector	

Control Station Accessories:

HLN9226_	Mobile Holder	
HLN9415_	Mobile Holder with Power Supply	
HMN3000_	Black Desk Microphone	
HMN1038_R	Beige Desk Microphone	
HLN3053_	Control Station Package (10-25 W)	
HKN9018_A	Control Station Cable	8.93
HKN9019_A	16-pin Conductor Cable	11.69
HPN8393_	GR300/GR400 Power Supply (45 W)	

Accessories / Kits Interfacing with the 16-Pin Connector:

HKN9242_	16-pin Accessory Kit with Expanded Connector	\$43.00
HSN9008_	16-pin 7.5 W External Speaker for Received Audio	\$9.00
HKN9327_R	16-pin Ignition Switch Cable	\$56.00
HLN9328_R	External Alarm Relay and Cable for Horn & Lights	\$13.00
HKN9407_	Cigarette Lighter Adapter (25 W models only)	

Manuals/Kits:

L1547A	DC Remote Adapter Manual	
L1475A	Tone Remote Adapter Manual	
6880904Z05	DTMF Microphone Service Manual	6.33 OL
HLN9335	SM50 Manual Kit	
HLN9336	SM120 Manual Kit	
HLN3096_A	Quik-Call™ Advantage™ Option Board	CANX OL
HLN9247	SmarTrunk™ Advantage™ Option Board	

Specifications

GENERAL

	VHF	UHF
Model Series:	M33DGC, M43DGC	M34DGC, M44DGC
Frequency Range:	136-156 MHz & 150-170 MHz	450-470 MHz & 470-490 MHz
RF Output:	10-25 W or 40 W	
Channel Spacing:	12.5 kHz 20/25/30 kHz	12.5 kHz 20/25/30 kHz
Dimensions:	H 1.73" X W 6.61" X D 4.25" (H 44mm X W 168mm X D 108mm)	
Weight:	36 oz. (1.02kg)	
Channel Capacity:	2 or 16 Channels	
Freq. Separation:	20 MHz	
Input Voltage:	13.6 \pm 10%	
Current Drain:	300 mA	
Standby	1.5 A	
Rx @Rated Audio		
Transmit	7 A @ 10-25 W 12.5 A @ 40 W	8 A @ 10-25 W 12.5 A @ 40 W
Squelch Capabilities:	Tone Coded, Digital Coded and/or Carrier Squelch	

TRANSMITTER

	VHF	UHF
Freq. Stability:	\pm 0.00025%	
Spurs/Harmonics:	-16 dBm (25 μ W)	
Audio Response*:	+1/-3 dB*	
Audio Distortion:	<3% TIA (@1000 Hz, 60% of Rated Max. Deviation)	
FCC Designation:	ABZ99FT3034 (10-25 W) ABZ99FT3035 (10-25 W) ABZ99FT3036 (40 W)	ABZ99FT4038 (10-25 W) ABZ99FT4039 (40 W) ABZ99FT4040 (40 W)
FCC Modulation: 20/25/30 kHz 12.5 kHz	16K0F2D & 16K0F3E 11K0F2D & 11K0F3D	
Output Impedance:	50 ohms	
Modulation Sensitivity:	80 mV rms for 60% deviation @ 1000 Hz	
FM Noise:	40 dB 45 dB	35 dB 40 dB

*Relative to 6 dB/octave pre-emphasis, 300-3000 Hz (2550 Hz @ 12.5 kHz)

RECEIVER

	VHF	UHF
Sensitivity EIA @ 12 dB SINAD:	0.35 μ V 0.30 μ V	0.35 μ V 0.30 μ V
Selectivity TIA:	65 dB 75 dB	60 dB 70 dB
Intermodulation TIA*:	65 dB 75 dB	60 dB 70 dB
Spur & Image Rejection:	75 dB 70 dB	
Audio Output: 8 ohms (external) 22 ohms (internal)	7.5 W @ 5% distortion 3.0 W Nominal	
Input impedance:	50 ohms	
Squelch (internally pre-set):	10 dB SINAD	
TIA Usable Bandwidth:	1.2 kHz 2.0 kHz	1.2 kHz 2.0 kHz

* Local mode adds 10 dB protection against wideband interference.

SPECIFICATIONS SUBJECT TO CHANGE WITHOUT NOTICE

Service Aids

The following table lists service aids recommended for working on the SM Series Mobile Radio.

Motorola Part No.	Description	Application
HLN9214	Radio Interface Box	Enables communication between the radio and the computer's serial communications adapter.
HSN9412	RIB Power supply	Used to supply power to the RIB.
HKN9216 HKN9215	Computer Interface cable	Connects the computer's serial communications adapter to the RIB.
HLN9390	AT to XT Computer adapter	Allows HKN9216 to plug into a XT style communications port.
HKN9217	Program Test Cable	RIB to Radio Cable
HKN9402	Power Supply Cable	Connects the power supply to the radio.
HVN9007	Radio Service Software	Software on 3-1/2 in. and 5-1/4 in. floppy disc.
HKN9755	Cloning Cable	Allows the radio to be duplicated from a master radio by transferring programmed data from one radio to another.

Test Equipment

The following table lists test equipment required to service the SM Series Mobile Radio and other two-way radios.

Motorola Model No.	Description	Characteristics	Application
R2200, R2400, or R2001 with trunking option	Service Monitor	This monitor will substitute for items with an asterisk *	Frequency/deviation meter and signal generator for wide-range troubleshooting and alignment
*R1049	Digital Multimeter		Two meters recommended for ac/dc voltage and current measurements
*S1100	Audio Oscillator	67 to 200 Hz tones	Used with service monitor for injection of PL tones
*S1053, *SKN6009, *SKN6001	AC Voltmeter, Power Cable for meter, Test leads for meter	1mV to 300V, 10-Megohm input impedance	Audio voltage measurements
R1053	Dual-trace Oscilloscope	20 MHz bandwidth, 5mV/cm - 20V/cm	Waveform measurements
*S1350, *ST1215 (VHF) *ST1223 (UHF) *T1013	Wattmeter, Plug-in Elements (VHF & UHF), RF Dummy Load	50-ohm, ± 5% accuracy 10 Watts, maximum 0-1000 Mhz, 300W	Transmitter power output measurements
S1339	RF Millivolt Meter	100uV to 3V RF, 10 kHz to 1.2 GHz	RF level measurements
*R1013	SINAD Meter		Receiver sensitivity
S1347 or S1348 (prog)	DC Power Supply	0-20 Vdc, 0-5 Amps	Bench supply for 12.5Vdc

Section 1

Radio Disassembly/Assembly

Overview

This section explains, step-by-step, how to disassemble and reassemble the SM Series radio.

Disassembling the Radio

Removing the Housing

1. Pull the volume control knob straight off.
2. Remove the housing cover by pushing down on the release latch with one finger while sliding the cover off with the other hand (Figure 1-1).

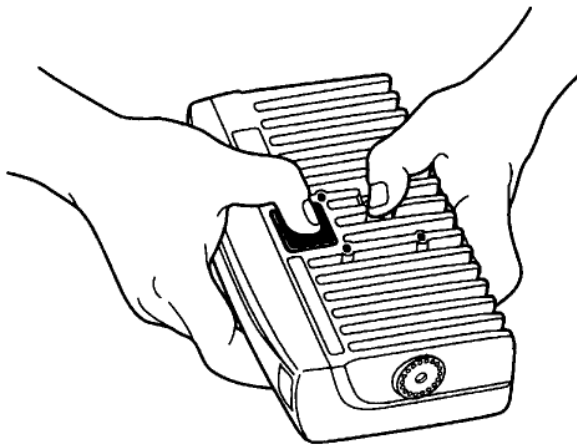

Figure 1-1. Removing the Housing

Removing the Front Panel Display Board

1. Disconnect the flex cable from the black header on the main board by gently lifting upwards.
2. Remove the display board by tilting it forward slightly and gently lifting upwards.

Removing the Mechanical Components from the Main Board

Refer to Figure 1-2 for steps 1 through 7 for the removal of the mechanical components from the main board. Refer to the exploded mechanical view diagram for more details.

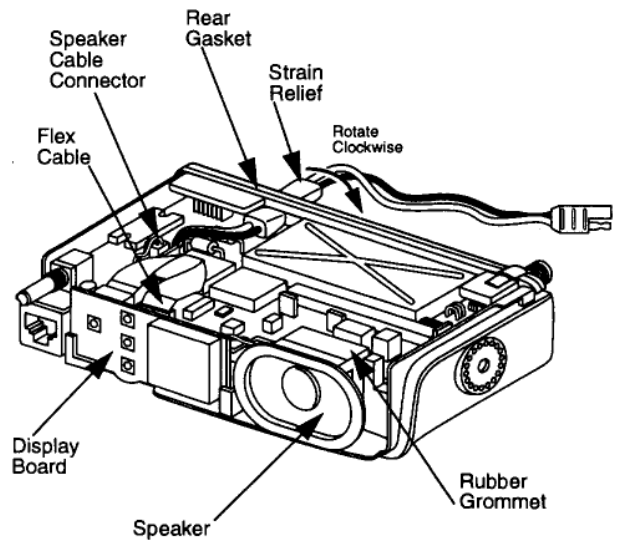

Figure 1-2. Mechanical Components

1. Pull the 2-pin speaker cable connector upwards to disconnect it from the main board.

CAUTION

In order to avoid damage to the speaker, **Do Not** grasp the speaker cone when removing the rubber gasket/speaker from the heatsink.

2. Grasp the speaker at its edges and slide the rubber gasket/speaker upwards to remove it from the heatsink.
3. Pry the plug of the rear gasket out of the square pocket of the heatsink.
4. Lift and peel off the rear gasket from the heatsink.
5. Disengage the power cable from double-D slot of the heatsink by rotating the strain relief towards the PA shield (clockwise) and sliding it upwards.
6. Remove the shroud by unsnapping the catch-tabs, located on the inside wall of the heatsink, using a thin bladed screwdriver and pulling the shroud away from the heatsink.
7. Pry off the PA shield cover using a thin bladed screwdriver.

Reassembling the Radio

Removing the Main Board

1. Remove the hex nut from the underside of the heatsink using a 5/16" nut driver.
2. Remove all 12 mounting screws from the main board using a T10 Torx® driver.
3. Loosen the antenna connection using a 1/2" nut driver.
4. Remove the main board. Using thumb and forefingers of both hands, grasp the edges of the main board, the antenna connector, the microphone connector, and the 16-pin connector and lift upwards and away from the heatsink.

CAUTION

Avoid damaging the PA stud on the underside of the main board when lifting away from the heatsink.

Reassembling the Radio**Replacing the Main Board**

1. Carefully place the main board into the heatsink, making sure that the PA stud clears the hole on the underside of the main board.

NOTE

Make sure that the internal tooth washer and nut of the mini-U connector are on the outside of the heatsink wall.

2. Tighten the antenna connection using a 1/2" nut driver and torque at 20-24 in-lbs.
3. Replace the 12 mounting screws into the main board using a T10 Torx® driver and torque the 3 screws attaching to the plastic devices at 6-8 in-lbs. and the remaining 9 screws at 8-10 in-lbs.

Replacing the Mechanical Components to the Main Board

1. Rotate the strain relief towards the PA shield (clockwise) and insert it into the double-D slot located on the heatsink.
2. Slide the strain relief downward, and rotate it away from the PA shield until it's fully seated.
3. Insert the shroud into the heatsink and press the catch-tabs onto the snaps.
4. Place the rear gasket onto the heatsink, making sure it fits between the wall of the heatsink and the PA frame, while firmly pressing the five ribs into the five teardrop indentations on the heatsink.

5. Insert the plug on the rear gasket into the square pocket of the heatsink.
6. Attach the hex nut to the underside of the heatsink, using a 5/16" nut driver and torque to 5 in-lbs.
7. Snap the PA shield cover into place on the PA shield frame, making sure not to pinch the rear gasket.
8. Slide the rubber gasket/speaker downwards onto the posts on the heatsink with the word TOP facing up.

CAUTION

The speaker cable should be routed around the 10-position black header and the 8-position black header on the main board to prevent the housing's rear hook from dislodging and damaging the speaker connector when replacing the housing (Figure 1-3).

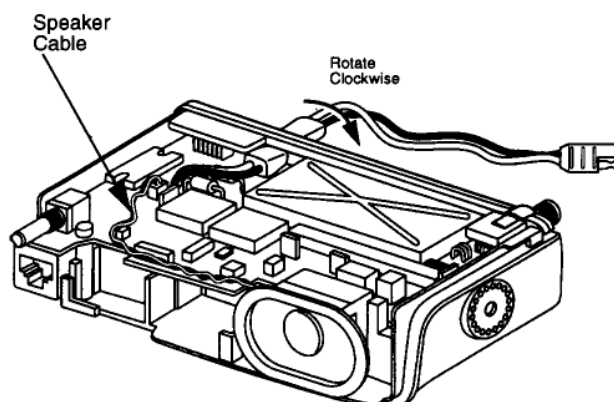

Figure 1-3. Position of Speaker Cable

9. Attach the 2-pin speaker cable connector to the connector on the main board.

Replacing the Front Panel Display Board

1. Insert the display board into the slide rails and gently push downward until it's fully seated.

NOTE

Make sure that the tab on the main board is locked into the slot on the display board.

2. Connect the flex cable to the black header on the main board.

Replacing the Housing

NOTE

Before replacing the housing, make sure that all four buttons on the keypad are protruding properly through the housing.

1. With the radio on a flat surface, place the housing approximately halfway onto the heatsink (Figure 1-4).
2. Using both hands, press downward on both sides of the housing to assure that the heatsink and the housing rails are properly aligned (Figure 1-4).
3. Slide the housing forward on the heatsink rails, making sure that the power cord and the rear gasket clear the housing.
4. Continue to slide the housing forward on the heatsink rails until the housing is flush with the rear of the heatsink.

NOTE

Verify that the outside corners of the gasket are properly inserted and aligned with the corners of the housing.

5. Insert the volume control knob by aligning it to the "D" shaft and pushing it inward while twisting it onto the volume control shaft.

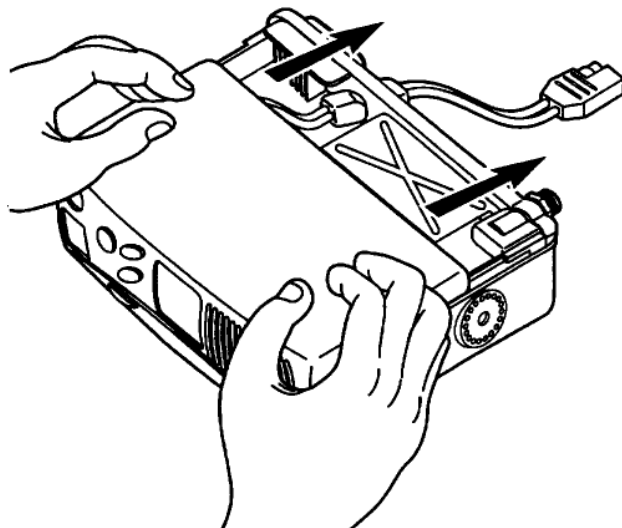

Figure 1-4. Aligning the Heatsink to the Housing Rails

Section 2

Theory of Operation

Overview

This section provides detailed theory of operation for the components of the SM Series radio.

Receiver Circuitry

VHF Receiver Front End

The received signal applied to the radio's antenna input connector is routed through the harmonic filter and PIN diode antenna switch. In the receive mode, PIN diodes CR2650 and CR2651 are both off, allowing the signal to pass unattenuated to the receiver front end filter. The insertion loss of the harmonic filter/antenna switch is less than 1 dB. The harmonic filter provides 19 dB attenuation for image protection at 240 MHz, with increased attenuation at higher frequencies.

The signal is routed to a fixed-tuned 4 pole capacitive-coupled resonator filter having a 3 dB bandwidth of 55 MHz and a 1 dB bandwidth of 50 MHz centered at 160 MHz. Insertion loss is 1.5 dB. Attenuation for image protection is 41 dB at 240 MHz, with increasing attenuation at higher frequencies.

The output of the filter is matched to the base of RF amplifier Q1, which provides 15 dB of gain and has a noise figure of 3.5 dB. Current source Q2 is used to maintain the collector current of Q1 constant at 30 mA. Transistors Q1 and Q2 are supplied from the 5R source. This source is switched by transistor Q412 which is controlled by an auxiliary output from DAC U403. 5R is only present in the receive mode. This reduces dissipation in Q1 during transmit. Diode CR1 clamps excessive input signals, protecting Q1.

The output of Q1 is applied to a fixed-tuned 3 pole series-coupled resonator filter having a 3 dB bandwidth of 68 MHz and a 1 dB bandwidth of 55 MHz centered at 160 MHz. Insertion loss is 1.3 dB. Attenuation for image protection is 34 dB at 240 MHz, with increasing attenuation at higher frequencies.

A pin diode attenuator is located between the 4 pole filter and the first mixer. The bias current through this diode is switched by dual-composite transistor switch Q3. In the Distance mode, Q3 is turned on by a logic high at Q3-4 from U403-19. CR2 is forward-biased which bypasses R10, and no loss is introduced. In the Local mode, Q3 and CR2 are off (U403-19 is low),

inserting 10 dB of attenuation due to R10. Because the attenuator is located after the RF amplifier, receiver sensitivity is reduced only by 5 dB, while the overall third order input intercept is raised by 15 dB. Thus, the Local mode significantly reduces the susceptibility to IM-related interference.

The first mixer, U1, is a passive, double-balanced type. This mixer provides all of the necessary rejection of the half-IF spurious response, since the improvement due to filter selectivity is negligible at 150 MHz. High-side injection at +6 dBm is delivered to the first mixer from the injection buffer in the VCO/Buffer IC (U251).

The mixer output is connected to a diplexer network which matches its output to the first two pole crystal filter, Y51A, at the IF frequency of 45.1 MHz, and terminates it in a 51 ohm resistor, R51, at all other frequencies.

UHF Receiver Front End

The received signal applied to the radio's antenna input connector is routed through the harmonic filter and PIN diode antenna switch. In the receive mode, PIN diodes CR2650 and CR2651 are both off, allowing the signal to pass unattenuated to the receiver front end filter. The insertion loss of the harmonic filter/antenna switch is less than 1 dB.

The signal is routed to a fixed-tuned 3 pole shunt resonator filter having a 3 dB bandwidth of 70 MHz and a 1 dB bandwidth of 50 MHz centered at 460 MHz. Insertion loss is 1.8 dB. Attenuation for image protection is 33 dB at 380 MHz, with increasing attenuation at lower frequencies.

The output of the filter is matched to the base of RF amplifier Q1, which provides 17 dB of gain and has a noise figure of 3 dB. Current source Q2 is used to maintain the collector current of Q1 constant at 30 mA. Transistors Q1 and Q2 are supplied from the 5R source. This source is switched by transistor Q412 which is controlled by an auxiliary output from DAC U403. 5R is only present in the receive mode. This reduces dissipation in Q1 during transmit. Diode CR1 clamps excessive input signals, protecting Q1.

The output of Q1 is applied to a fixed-tuned 4 pole shunt resonator filter having a 3 dB bandwidth of 45 MHz and a 1 dB bandwidth of 27.5 MHz centered at 460 MHz. Insertion loss is 2.6 dB. Attenuation for

Frequency Generation System

image protection is 57 dB at 380 MHz, with increasing attenuation at lower frequencies.

A pin diode attenuator is located between the 4 pole filter and the first mixer. The bias current through this diode is switched by dual-composite transistor switch U2. In the Distance mode, U2 is turned on by a logic high at U2-4 from U403-19. CR2 is forward-biased which bypasses R11, and no loss is introduced. In the Local mode, U2 and CR2 are off (U403-19 is low), inserting 10 dB of attenuation due to R11. Because the attenuator is located after the RF amplifier, receiver sensitivity is reduced only by 5 dB, while the overall third order input intercept is raised by 15 dB. Thus, the Local mode significantly reduces the susceptibility to IM-related interference.

The first mixer, U1, is a passive, double-balanced type. This mixer provides all of the necessary rejection of the half-IF spurious response, since the improvement due to filter selectivity is negligible at 470 MHz. Low-side injection at +6 dBm is delivered to the first mixer from the injection buffer, Q271, in the VCO/buffer circuit.

The mixer output is connected to a diplexer network which matches its output to the first two pole crystal filter, Y51A, at the IF frequency of 45.1 MHz, and terminates it in a 51 ohm resistor, R51, at all other frequencies.

Receiver Back End

Q51 amplifies the IF signal from Y51A by approximately 17 dB. The output of Q51 is matched to a second two pole crystal filter, Y51B. The overall 3 dB bandwidth of the crystal filters is 18 kHz for 20/25/30 kHz channel spacing models, and 10 kHz for 12.5 kHz channel spacing models. The signal from Y51B is applied to the input of the receiver system IC U51-6. Diode CR51 prevents overload of the amplifier and second mixer in the receiver system IC.

The 45.1 MHz first IF signal is applied to the second mixer section of U51. A 44.645 MHz crystal oscillator in U51 provides the low side injection signal, which is applied to U51-7. The output of the second mixer is a 455 kHz second IF signal which is filtered by ceramic filter FL51, amplified, filtered by ceramic filter FL52, and applied to the audio detector. As with the crystal filter, the bandwidth of the ceramic filters are narrower for 12.5 kHz channel spacing models than for 20/25/30 kHz.

The audio detector is a phase-locked loop type. The free-running oscillator frequency is determined by capacitor C61. Detected audio from U51-28 is routed to the RX IN and PL IN ports on the Audio Filter IC (AFIC) U402 (pins 7 and 8 respectively), and also via CMOS switch U553B to op-amp U551A, whose output is routed to the accessory connector J3-11.

U51 also contains the carrier-squelch circuitry. When an on-channel signal is present, the amount of high-frequency audio noise at the detector output is reduced. This change in noise level is sensed to indicate the presence of an on-channel signal. The bandwidth of the sampled noise is determined by R59, R60, C64 and C65. Squelch sensitivity is adjusted electronically by an attenuator in U402. Squelch noise is routed from U51-23 to U402-16, and the adjusted noise level is returned from U402-18 back to U51-20. This noise level is detected in U51 and compared to a preset threshold. Noise levels greater than a preset threshold, indicating weak or no signal present, cause U51-15 to go low. This is routed to microcomputer port PE6 (U401-18). When the noise level decreases below the threshold, due to on-channel quieting, U51-15 and therefore U401-18 go high. This indicates an on-channel signal is present, and the microcomputer unmutes the audio path.

Components R57, C68 and C69 determine squelch time constants as a function of the charging currents supplied by U51. These charging currents vary from weak to strong signal conditions, providing a variable squelch closing time-constant. For weak signals the time constant is long to minimize "chattering" or rapid muting and unmuting of the audio. For strong signals, where the carrier-absent to carrier-present conditions are substantial, the closing time-constant is shortened to minimize the length of the "squelch-tail".

Frequency Generation System

The frequency generation system utilizes two IC's, the Fractional-N Synthesizer (U201) and the VCO/Buffer (U251). Designed to maximize compatibility, the two IC's provide many functions which would normally require additional circuitry.

The frequency generation circuitry is supplied from the analog 5 V supply regulated by U405. The synthesizer IC further filters this voltage (SUPFOUT, U201-18, 4.65 Vdc) and supplies it to the VCO/Buffer IC.

The synthesizer also interfaces with the logic and AFIC circuitry. Synthesizer programming is accomplished through the SR DATA (U201-5), SR CLOCK (U201-6), and SYN LE (U201-7) lines by microcomputer U401. A serial stream of 98 bits is sent whenever the synthesizer is programmed. Synthesizer lock is indicated by a logic high at LOCK DET pin U201-2, and a logic low indicates out-of-lock.

In the transmit mode, modulation from the attenuators in the AFIC (U402-19 and 20) is resistively summed and applied to U201-8. The audio is digitized within U201 and applied to the loop divider to provide the low-port modulation. The audio is also routed through an internal attenuator for balancing of the high and low port modulation, before being applied to the VCO from U201-28.

The AFIC employs switched-capacitor filters which require an external 2.1 MHz clock signal. This clock is generated in U201 by dividing the 16.8 MHz reference oscillator. The signal, at U201-11, is filtered, attenuated, and applied to U402-35 at a level of approximately 2 Vp-p.

Synthesizer

The Fractional-N synthesizer uses a 16.8 MHz crystal (Y201) to provide the reference frequency for the system. External components C201-3, R201-2, and CR201 are also part of the temperature-compensated oscillator circuit. The dc voltage applied to varactor CR201 is determined by a temperature-compensation algorithm within U201, and is specific to each crystal Y201 based on a unique code assigned to the crystal.

The divided frequencies of the reference oscillator and the VCO signal (as applied to U201-20) are compared to generate the necessary correction voltage, or steering line voltage, which maintains the proper VCO frequency. The steering line voltage from U201-29 is filtered and applied to varactors CR241 and CR251 to control the frequencies of the receive and transmit VCOs respectively. To achieve fast lock time, an internal adaptive charge pump provides higher momentary current capability at U201-31 than in the normal steady-state mode. The normal and adapt charge pumps receive their dc supply from a voltage-multiplier circuit which includes CR211, CR212 and associated capacitors C210-C216. By combining two 5 V square waves which are 180 degrees out-of-phase and adding this to the regulated 5 V supply, a source of approximately 12.6 Vdc is available at U201-32. The current for the normal mode charge pumps is set by R242. The pre-scaler for the loop is internal to U201 with the value determined by the frequency band of operation.

VCO

The VCO (U251) used in conjunction with the Fractional-N synthesizer (U201) generates an RF signal for both receive and transmit modes. The TRB line (U251-5) determines which oscillator and buffer is enabled, as described below. A sample of the RF signal from the enabled oscillator is routed from U251-23 to the prescaler input U201-20 via a matching network. After frequency comparison with the reference in the synthesizer, a resultant control voltage is applied to the varactors CR241 and CR251. This voltage, when locked, is between 3 and 10 V depending on VCO frequency.

In the receive mode, U251-5 is low, enabling the receive VCO and buffer in U251. The RF output signal at U251-2 is further amplified by Q271 (in UHF models only), low-pass filtered, and matched to the 50 ohm injection port of first mixer U1 at a level of +6 dBm.

During transmit, U251-5 is high, activating the transmit VCO and buffer. The RF output signal at U251-4 is low-pass filtered and matched into Q281 for further amplification before being applied to the RF power amplifier. A resistive attenuator (R284 through R286) isolates the VCO and buffer from impedance variations presented by the power amplifier for improved stability. The power output presented to the first stage (Q2610) of the RF power amplifier is +13 dBm.

Transmit and Receive Audio Circuitry

The majority of Rx and Tx audio processing is performed by U402, the Audio Filter IC (AFIC), which provides the following functions:

- Tone/Digital PL encoding and decoding
- PL rejection filter in Rx audio path
- Tx pre-emphasis amplifier
- Tx audio limiter
- Post-limiter (splatter) filter
- Tx deviation adjust digitally-controlled attenuators
- Programmable microphone gain attenuator
- Carrier squelch digitally-controlled attenuator
- Microcomputer output port expansion
- 2.5 Vdc reference source

The parameters of U402 which are programmable are selected by the microcomputer via the SR CLOCK (U402-31), SR DATA (U402-30) and chip enable (U402-33) lines.

Rx Audio Path

Low-Level Rx Audio

Detected audio from the IFIC U51-28 is routed via C551 to the AFIC Rx input (U402-7) and PL input (U402-8) and also, via CMOS switch U553B, to op-amp U551A.

The audio applied to U402-7 is sharply high-pass filtered to remove all PL and DPL tones below 300 Hz. Audio is then routed through a digitally controlled attenuator which is set to approximately 6 dB attenuation. This attenuation is intended to be non-adjustable, since it is desirable for the output at U402-23 to be at a fixed and known level, since this level is applied to the internal option board via connector J6-4. Level adjustment is accomplished at a later point via the volume control R554. The internal de-emphasis characteristic is normally enabled within U402, with the result that audio at U402-23 is de-emphasized but otherwise unmuted.

This audio signal is routed via R551 to op-amp gain stage U551B, through mute gate U554A, and applied to the top of the volume control R554. The signal at the top of the volume control is also routed to two other paths, the Handset Audio path and the Accessory Connector Rx Audio path.

Transmit and Receive Audio Circuitry

Handset Audio Path

Rx audio from U551B via mute gate U554A is amplified by op-amp U551D and applied to the microphone connector J5-8 for use with a telephone-type handset. This audio is de-emphasized and muted (by U554A). When the radio has been programmed for handset operation, the audio power amplifier is muted whenever the handset is off-hook by a logic high from U402-3. Therefore, speaker audio is muted whenever the handset is in use.

Accessory Connector RX Audio Path

Rx audio from U551B via mute gate U554A is also routed via CMOS switch U553B-2 to op-amp gain stage U551A, whose output is routed to accessory connector J3-11. The audio at J3-11 is may be either de-emphasized and muted (U401-36 low, U553B-2 connected to 15) or flat and unmuted (U401-36 high, U553B-1 connected to 15). The flat, unmuted signal applied to U553B-1 comes directly from the IFIC detected audio output. In this path, the gain adjustment for 12.5 kHz vs. 20/25/30 kHz is accomplished by resistor R563. In a similar manner, IFIC detected audio output is supplied via R555 to the internal option connector J6-5.

Audio Power Amplifier

Audio from the wiper of the volume control is amplified by the audio power amplifier IC U501. This is a bridge amplifier delivering without distortion 7.8 Vrms between pins 4 and 6. This is sufficient to develop 7.5 watts of audio power into an external 8 ohm load, or approximately 3 watts of audio power into an internal 22 ohm speaker (under this condition, undistorted audio output voltage swing exceeds 8.2 Vrms). The audio power amplifier is muted whenever speaker audio is not required, to reduce current drain and eliminate all noise in the speaker. The audio amp is muted when U501-8 is low, which is accomplished when Q416 is saturated (U402-3 high) or when the radio is turned off. The current drain into supply pin U501-7 is negligible when U501-8 is low.

Because the power amplifier is a bridge-type, neither speaker terminal is grounded. Care should be taken that any test equipment used to measure the speaker audio voltage does not ground either speaker output terminal, otherwise damage to the audio power amplifier IC may result. If the test equipment input is not isolated from ground, voltage measurements may be made from either one of the speaker output terminals (J3-1 or J3-16) to ground, in which case the voltage indicated will be one half of the voltage applied to the speaker or load resistor. In any case when a load resistor is used, it should be connected from J3-1 to J3-16. Neither side of the load resistor should be grounded.

PL Decoder

Detected Rx Audio at U402-8, the PL Decoder input, first passes through the Tone PL filter or Digital PL filter, depending on the PL option selected for the current operating mode. Filtered PL is then coupled to the PL detector circuit, with detected output at U402-27. The detected PL signal is coupled from U402-27 to microcomputer U401-64 where algorithms perform the final PL decoding. Data for the tone PL frequency or Digital PL code for each mode is programmed through the Radio Service Software.

Center-Slicer

The center-slicer circuit U601A is used for detection of high-speed signalling on radio models equipped with this capability. Unattenuated Rx audio from U402-22 is dc-coupled to the two inputs of U601A. The non-inverting input U601A-3 is fed through resistor R603, with C602 providing a 3.3 kHz low-pass corner. The inverting input U601A-2 is fed through resistor R602, with C601 setting a low-pass corner frequency of 16 Hz. During operation, R602 and C601 establish an averaged dc offset level at U601A-2 dependent on the average dc level of the undetected signal to set the "trigger" threshold of U601A. R603 and C602 provide high-frequency roll-off to improve falsing immunity. The detected output from the center-slicer is coupled from to microcomputer U401-1 where algorithms perform the final data decoding.

RadiusPort™ Internal Option Board Rx Audio Path

De-emphasized, unmuted audio is available at J6-4 for use by an internally installed option board. If this audio is processed and returned to the receive audio path, for an option such as a scrambler, the processed audio is returned from a low-impedance source to J6-2. The unprocessed audio through R551 is shunted due to the low source impedance of the option board at J6-2.

Non-de-emphasized, unmuted audio is also available at J6-5. Options requiring non-de-emphasized audio may use this, or may re-pre-emphasize the audio at J6-4, depending on the design of the option.

Noise Squelch Attenuator

The AFIC contains a 16 step programmable digital squelch attenuator whose input is U402-16 and output is U402-18. Noise squelch sensitivity is set using RSS, with open squelch at step 0 and maximum (tight) squelch at step 15.

Tx Audio Path**Voice Path via Front Panel**

Microphone audio from the front panel mic jack J5-5 is attenuated from 80 mV rms (for 60% deviation at

(3 kHz)

1 kHz) to 65 mV by R658 and R659. When mic PTT is sensed from J5-6, CMOS gate U554B is enabled by a logic high at U402-40. Audio passes R654 through pre-emphasis network R653 and C651 to the summing junction of an inverting op-amp gain stage within U402 (pin 10). Audio processing, including limiting, splatter filtering, and level adjustment are performed within U402. The outputs of the two programmable deviation-adjustment attenuators (U402-19 and 20) are resistively summed and applied to the VCO modulation input of the frequency generation system.

Voice Path via Accessory Connector

Microphone audio from an accessory such as a desk set applied to External Mic Audio input J3-2 is attenuated from 80 mV rms (for 60% deviation at 1 kHz) to 65 mV by R666 and R665. When External Mic PTT is sensed at J3-3 (or from any programmable input to which Ext Mic PTT has been assigned), CMOS gate U554C is enabled by a logic high at U401-37. Audio passes R654 through pre-emphasis network R653 and C651 to the summing junction of an inverting op-amp gain stage within U402 (pin 10). Audio processing, including limiting, splatter filtering, and level adjustment are performed within U402. The outputs of the two programmable deviation-adjustment attenuators (U402-19 and 20) are resistively summed and applied to the VCO modulation input of the frequency generation system.

Flat (Non-Pre-Emphasized) Tx Audio Path via Accessory Connector

Audio applied at J3-5 may be routed to the transmitter either before (PRE-LIM) or after (POST-LIM) the limiter. This is chosen by RSS one time and not changed subsequently. The path is controlled by CMOS gate U553C, as determined by the dc level of U402-2. Logic low provides PRE-LIM, logic high provides POST-LIM. When the POST-LIM path is chosen, audio is routed via R671 and op-amp U551C to the AUX TX INPUT (U402-13), therefore this input of the AFIC must be enabled whenever an accessory connector PTT is sensed at J3-3 (or from any programmable input to which Accessory PTT has been assigned).

If the PRE-LIM path is chosen, audio is coupled by C655 and R670 to the summing input of an op-amp within U402 (pin 10). Because R670 is significantly larger than R671, R669 provides a faster charging path for C655 when the PRE-LIM route is selected.

RadiusPort™ Internal Option Board Tx Audio Path

Microphone audio which is attenuated to a level of 65 mV rms for 60% deviation at 1 kHz is applied to the option board via J6-3. After processing by the option board, audio is returned via J6-1 from a low-impedance source on the option board. This effectively shorts out the direct audio path through resistor R654.

Transmitter Circuitry

VHF 10-25 Watt Transmitter RF Power Amplifier

The 10-25 watt VHF power amplifier is designed to cover the range of 150-170 MHz. It consists of three stages. The first stage, Q2610, operates in Class A with base bias supplied by the 8T source. The collector voltage is supplied from controlled B+. The output level of this stage (i.e. the gain of this device) is varied by changes in the controlled B+ voltage. The magnitude of the control voltage depends on the PA output power, temperature and also antenna load mismatch.

The second stage of the PA, Q2630, is the driver which amplifies the output of low level amplifier to a level sufficient to drive the final stage device. This device operated in Class C delivers up to 3 watts output power. Collector voltage is supplied by UNSWB+.

The third stage, Q2640, is the final RF power amplifier, which operates in Class C directly from UNSWB+. It provides up to 30 watts output power.

A directional coupler, located between the final power amplifier and the harmonic filter, monitors the forward and reflected power. The sampled RF is rectified by diodes CR2601 (forward power) and CR2602 (reflected power), and the resulting dc voltage is routed to the power control circuit. The HI/LO power line (U451-3) offsets the voltage reference for the forward power rectifier by 5 V to allow separating the power adjustment range into two overlapping segments, if required for greater power set resolution. This capability is presently not used.

Antenna switch consists of a pair of PIN diodes, CR2650 and CR2651, a pi-network and current limiting resistors. A voltage at the bias terminal 8T forward biases both diodes, so that there is a low impedance path from transmitter to antenna while shorting out the receiver input. When this voltage is absent, both diodes look like high impedances and transmitter is effectively disconnected from the antenna, while antenna signal appears across the receiver front-end input terminals.

During transmit mode, 8T is present and both diodes are forward biased into conduction. The transmitter RF from Q2640 via the directional coupler is routed through CR2650, and via the harmonic filter to the antenna jack J1. The PIN diode CR2651 in the shunt-leg conducts, shunting RF power and preventing it from reaching the sensitive receiver front-end. The impedance inverter network contributes approximately 30 dB to transmit/receive isolation. Whereas, during receive mode, both the PIN diodes are non-conducting. Thus, the signal applied at the antenna jack J1 are routed via the harmonic filter, through C2658, L2652 and C2659 to the receiver input.

Transmitter Circuitry

The harmonic filter is a seven pole 0.1 dB ripple Chebyshev low-pass filter with a 3 dB frequency of approximately 200 MHz and less than 1 dB insertion loss in the passband. The filter's primary function is to attenuate harmonic spurs generated by the transmitter. It also adds low-pass selectivity for the receiver. L2663 protects the power amplifier from static discharge.

VHF 40 Watt Transmitter RF Power Amplifier

The 40 watt VHF power amplifier is designed to cover the range of 150-170 MHz and has four stages. The first stage, Q2410, operates in Class A from the 8T source. It provides 13 dB of gain and an output of 400 mW.

The second stage, Q2420, has a nominal gain of 9.4 dB and power output of up to 3.5 watts. The output of this stage is adjusted by the controlled B+ voltage which supplies its collector. (VB+ max = 6.55 V).

The third stage, Q2430, operates in Class C with 8.1 dB gain and a power output of up to 22 watts. Collector voltage is directly from UNSW B+.

The fourth stage, Q2440, is the final RF power amplifier, which operates Class C directly from UNSW B+. It provides up to 65 watts output.

A directional coupler, located between the final power amplifier and the harmonic filter, monitors the forward and reflected power. The sampled RF is rectified by diodes CR2480 (forward power) and CR2481 (reflected power) and the resulting dc voltage is routed to the power control circuit.

The antenna switch consists of two pin diodes, CR2450 and CR2451. L2452 and C2450, combined with the "on" inductance of CR2451, form a series resonant circuit to lower the shunt impedance presented by CR2651 when it is turned on. In the receive mode, both diodes are off. Signals applied at the antenna jack J1 are routed, via the harmonic filter, through L2451 and C2453 to the receiver input. In the transmit mode, 8T is present and both diodes are forward-biased into conduction. The transmitter RF from Q2440 via the directional coupler is routed through CR2450, and via the harmonic filter to the antenna jack. CR2451 conducts, shunting RF power and preventing it from reaching the receiver. L2451 is selected to appear as a 1/4 wave at VHF, so that the low impedance of CR2451 appears as a high impedance at the junction of CR2450 and the harmonic filter input. This provides a high series impedance and low shunt impedance divider between the power amplifier output and receiver input.

The harmonic filter is a seven pole 0.1 dB ripple Chebyshev low pass filter with a 3 dB frequency of approximately 200 MHz and less than 1 dB insertion loss in the passband.

UHF 10-25 Watt Transmitter RF Power Amplifier

The 10-25 watt UHF power amplifier is designed to cover the range of 450-470 MHz and has four stages. The first stage, Q2610, operates in Class A from the 8T source. It provides 11.8 dB of gain and an output of 300 mW.

The second stage, Q2620, has a nominal gain of 8.2 dB and power output of up to 2 watts. The output of this stage is adjusted by the controlled B+ voltage which supplies its collector.

The third stage, Q2630, operates in Class C with 8.1 dB gain and a power output of up to 13 watts. Collector voltage is directly from UNSW B+.

The fourth stage, Q2640, is the final RF power amplifier, which operates Class C directly from UNSW B+. It provides up to 30 watts output.

A directional coupler, located between the final power amplifier and the harmonic filter, monitors the forward and reflected power. The sampled RF is rectified by diodes CR2680 (forward power) and CR2681 (reflected power) and the resulting dc voltage is routed to the power control circuit. The HI/LO power line (U403-20) offsets the voltage reference for the forward power rectifier by 5 V to allow separating the power adjustment range into two overlapping segments, if required for greater power set resolution. This capability is presently not used.

The antenna switch consists of two pin diodes, CR2650 and CR2651. L2652 and C2650, combined with the "on" inductance of CR2651, form a series resonant circuit to lower the shunt impedance presented by CR2651 when it is turned on. In the receive mode, both diodes are off. Signals applied at the antenna jack J1 are routed, via the harmonic filter, through L2651 and C2653 to the receiver input. In the transmit mode, 8T is present and both diodes are forward-biased into conduction. The transmitter RF from Q2640 via the directional coupler is routed through CR2650, and via the harmonic filter to the antenna jack. CR2651 conducts, shunting RF power and preventing it from reaching the receiver. L2651 is selected to appear as a 1/4 wave at UHF, so that the low impedance of CR2651 appears as a high impedance at the junction of CR2650 and the harmonic filter input. This provides a high series impedance and low shunt impedance divider between the power amplifier output and receiver input.

The harmonic filter is a seven pole 0.1 dB ripple Chebyshev low pass filter with a 3 dB frequency of approximately 600 MHz and less than 1 dB insertion loss in the passband.

UHF 40 Watt Transmitter RF Power Amplifier

The 40 watt UHF power amplifier is designed to cover the range of 450-470 MHz and has four stages. The first stage, Q2610, operates in Class A from the 8T source. It provides 11.8 dB of gain and an output of 300 mW.

The second stage, Q2620, has a nominal gain of 8.2 dB and power output of up to 2 watts. The output of this stage is adjusted by the controlled B+ voltage which supplies its collector.

The third stage, Q2630, operates in Class C with 8.1 dB gain and a power output of up to 13 watts. Collector voltage is directly from UNSW B+.

The fourth stage, Q2640, is the final RF power amplifier, which operates Class C directly from UNSW B+. It provides up to 50 watts output.

A directional coupler, located between the final power amplifier and the harmonic filter, monitors the forward and reflected power. The sampled RF is rectified by diodes CR2680 (forward power) and CR2681 (reflected power) and the resulting dc voltage is routed to the power control circuit.

The antenna switch consists of two pin diodes, CR2650 and CR2651. L2652 and C2650, combined with the "on" inductance of CR2651, form a series resonant circuit to lower the shunt impedance presented by CR2651 when it is turned on. In the receive mode, both diodes are off. Signals applied at the antenna jack J1 are routed, via the harmonic filter, through L2651 and C2653 to the receiver input. In the transmit mode, 8T is present and both diodes are forward-biased into conduction. The transmitter RF from Q2640 via the directional coupler is routed through CR2650, and via the harmonic filter to the antenna jack. CR2651 conducts, shunting RF power and preventing it from reaching the receiver. L2651 is selected to appear as a 1/4 wave at UHF, so that the low impedance of CR2651 appears as a high impedance at the junction of CR2650 and the harmonic filter input. This provides a high series impedance and low shunt impedance divider between the power amplifier output and receiver input.

The harmonic filter is a seven pole 0.1 dB ripple Chebyshev low pass filter with a 3 dB frequency of approximately 600 MHz and less than 1 dB insertion loss in the passband.

VHF Power Control Circuit

The VHF power control circuit is a dc-coupled amplifier whose output is the controlled voltage to Q2610 collector circuit. Comparator U451A is configured as a current source and maintains the reference current setting at the collector of Q451. Under steady-state conditions, the reference current is the sum of detected current by the rectified forward power and reflected

power at the bi-directional coupler. The reference current level varies proportionally with the desired output power level.

By changing the DAC settings, and thus varying dc current from DAC U403 pin 9 and 11, the desired output power between 10-25 watts can be obtained. The power control loop varies the collector voltage of Q2610 as necessary to maintain equal current at the collector of Q451.

Under conditions of poor antenna match resulting in high reflected power, the control voltage at the collector of Q455 is reduced due to lowering of the detected current by the forward power detector. The output power is reduced to maintain the reference current at the collector of Q451 (due to increase in detected current by reflected power detector).

The temperature-sensing circuit protects the PA devices from excessively high temperature. As the PA temperature increases, the resistance of thermistor RT460 decreases. When the temperature-sensing circuit triggers into operation, the voltage at pin 3 of comparator U451 increases. Since the DAC values remain unchanged, the reference current level at pin 1 of current source amplifier, U451, is lowered. This is interpreted by the power control circuit as a lowering of desired output power. When the power output is reduced, the generated heat is reduced to a safe level. If temperature falls below the cutback temperature, the output power of the PA is increased to its nominal value.

Under severe environmental conditions, more than one circuit may be attempting to reduce power output at the same time (i.e., during high VSWR conditions, the high reflected power may initially reduce power, but eventually heat build-up will cause further power reduction by the thermal cut-back circuitry).

UHF Power Control Circuit

The UHF power control circuit is a dc-coupled amplifier whose output is the controlled voltage applied to Q2620 collector circuit. The input voltage to U451A-2 is a dc voltage from the direction coupler forward power detector, and is proportional to RF power output. This is compared to a dc voltage from DAC U403 pins 9 and 11, which is proportional to the desired output power setting. The power control loop varies the output of stage Q2620 as necessary to keep equal voltages at U451A pins 2 and 3. Under conditions of poor antenna match resulting in high reflected power, or under excessively high temperatures near the RF final amplifier, the dc voltage at U451A-3 is reduced due to a lowering of the voltage at U451B-7 (mismatch) or decreasing resistance of thermistor R462 at high temperatures. These two voltages are summed via diode CR451, and are interpreted by the power control circuit as a lowering of the desired output power. The loop

PTT Circuit

reduces Q2620's output until equal voltages at U451A-2 and 3 are again achieved.

PTT Circuit

The logic system uses a single microcomputer A/D input port PE1 (U401-15) to distinguish between three different types of PTT information. This is done by assigning different voltage levels to the different PTT functions as follows:

- 0 to 2.1 Vdc, Microphone PTT
- 2.2 to 3.6 Vdc, Accessory PTT
- 3.9 to 4.5 Vdc, Reserved for Special Applications

A microphone connected via the front panel jack J5 must present a low of less than 2.1 Vdc to be correctly interpreted as MIC PTT and causing the appropriate audio paths to be enabled. Similarly, an accessory whose PTT output is connected to J3-3 must present a low of less than approximately 2.1 V to be interpreted as an accessory PTT. This voltage is shifted to the range between 2.2 and 3.6 V by series resistor R432.

Special applications may require a microphone with an additional button for some specialized function. A series resistor within the microphone is chosen to present between 3.9 and 4.5 Vdc at port PE1 when the button is activated.

DC Regulation and Distribution

Unswitched B+ supplies operating voltage directly to the RF power amplifier third and fourth stages, the power control series pass device Q451-E, the RAM keep-alive constant supply to U401-25, the audio power amplifier supply pin U501-7 and, via fuse F401, to the external alarm switch transistor Q409-E. All of these circuits draw negligible current when the radio is turned off (less than 15 mA total).

When the on-off switch is "on," battery voltage is applied to 8 V regulator U406, whose regulated output is routed to the display board for backlighting, to 8T transistor switch Q414, to U51 pins 13 and 14, to op-amp U551 supply pin 4, and to the inputs of the 5 V regulators U404 (digital) and U405 (analog). Separate analog and digital regulators are used to minimize microcomputer noise from being introduced into sensitive VCO and receiver circuits. The digital 5 V regulator includes a reset timer which hold the reset line

U404-3 low for a predetermined time after the radio is turned on. Zener diodes on the 8 V and digital 5 V lines minimize susceptibility to ESD damage.

Front Panel Circuits**2-Frequency Display Board**

The 2-frequency display board contains backlighting LEDs, Option and Monitor LEDs controlled by transistor switches Q1006 and Q1007 respectively, and Red (Tx) and Green (Rx) LED indicators for each channel, controlled by transistors Q1001-Q1004. To function as a "channel busy" indicator, the appropriate channel Red LED is illuminated and the base drive to Q1005 is toggled on and off, causing the LED to blink.

The four pushbuttons apply voltage to the bases of four digital transistors Q1008-Q1011. The appropriate transistor, in turn, grounds a tap on the series resistor laddered R1015-R1017, producing a different dc level depending on which button is pressed. These dc levels are interpreted by an A/D input of the microcomputer (U401-17) and the corresponding function is enabled. The transistors ensure that the dc ladder voltage is consistent although the series resistance of the keypad contact may vary.

16-Frequency Display Board

The 16-frequency display board contains backlighting LEDs, and an LCD driven by LCD driver IC U1101. The desired display information is loaded serially into U1101 from the microcomputer via the SR Data and Display Clock lines. Because a dedicated clock line is used, no chip-select line is needed.

The four pushbuttons apply voltage to the bases of four digital transistors Q110-Q1104. The appropriate transistor, in turn, grounds a tap on the series resistor laddered R1106-R1108, producing a different dc level depending on which button is pressed. These dc levels are interpreted by an A/D input of the microcomputer (U401-17) and the corresponding function is enabled. The transistors ensure that the dc ladder voltage is consistent although the series resistance of the keypad contact may vary.

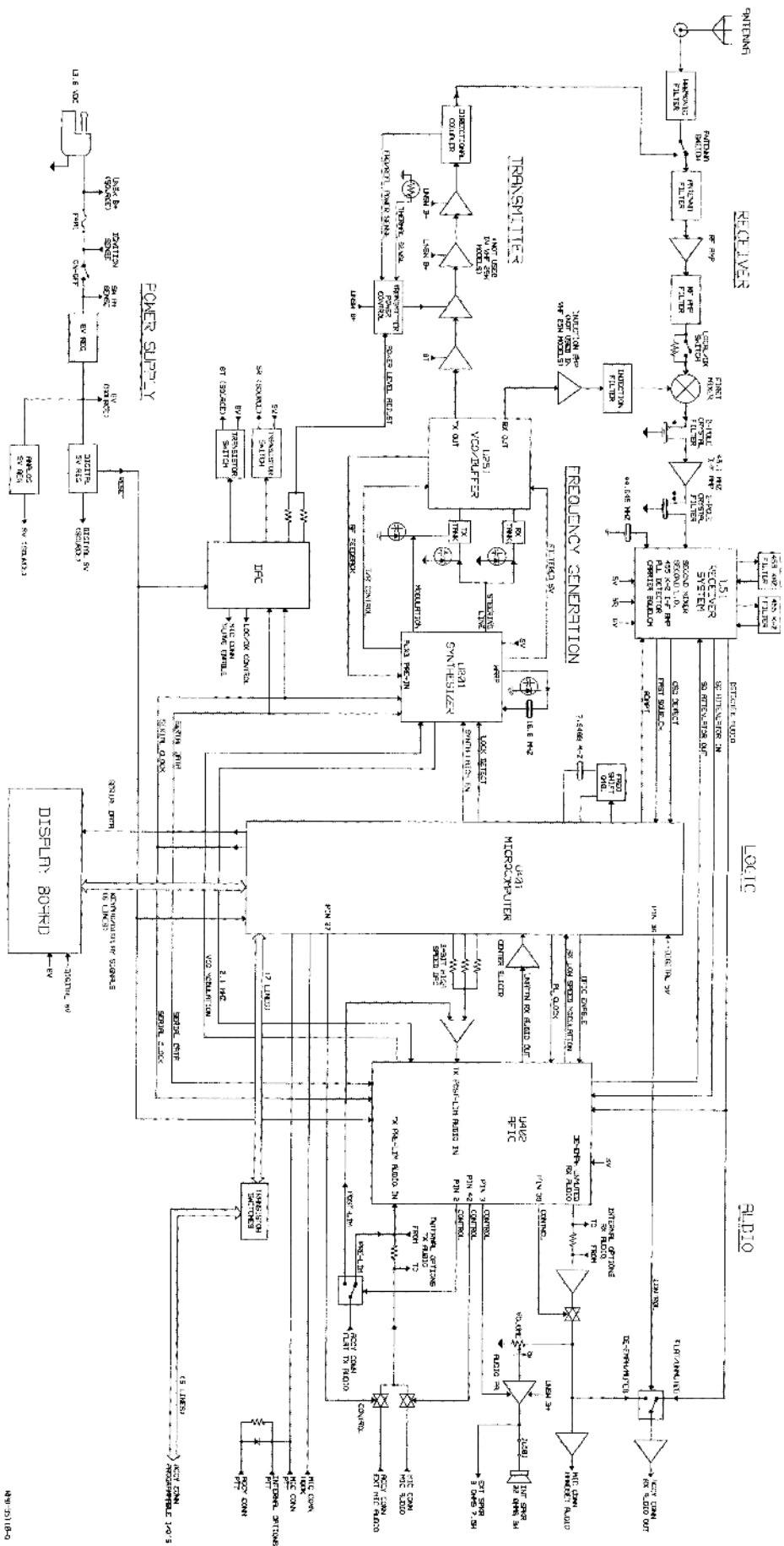

March 1998

688000215-A

Section 3

Troubleshooting

Overview

This section contains 9 troubleshooting tables for the following SM Series components:

- Receiver (all models)
- Transmitter (VHF 25 W models)
- Transmitter (VHF 40 W, UHF 25 W, and UHF 40 W models)
- Synthesizer (VHF 25 W models)
- Synthesizer (VHF 40 W, UHF 25 W, and UHF 40 W models)
- Voltage Controlled Oscillator (VCO) (VHF 25 W models)
- Voltage Controlled Oscillator (VCO) (VHF 40 W, UHF 25 W, and UHF 40 W models)
- Microprocessor (all models)

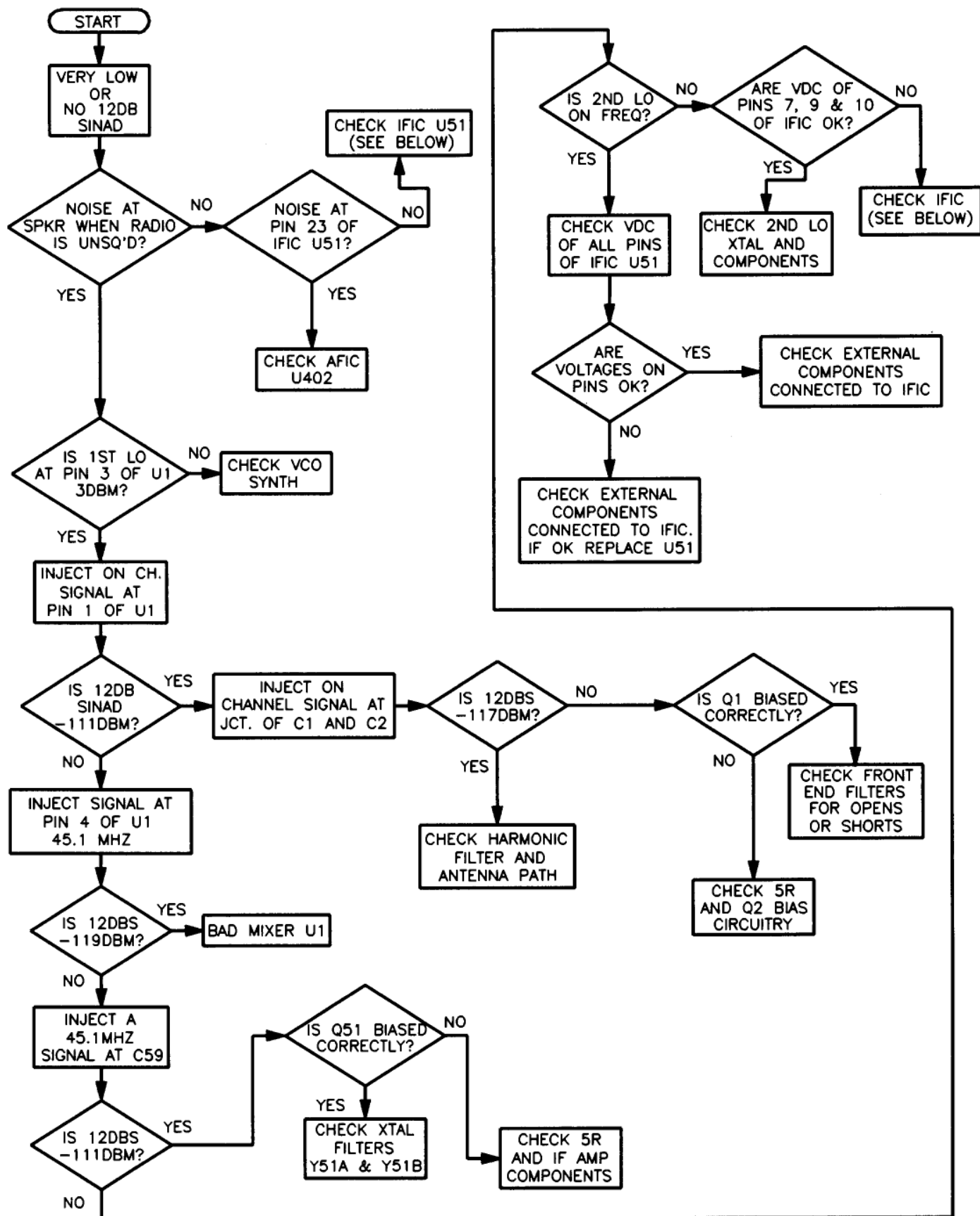

RPD-95102-0

*Troubleshooting Flow Chart
for Receiver (all models)*

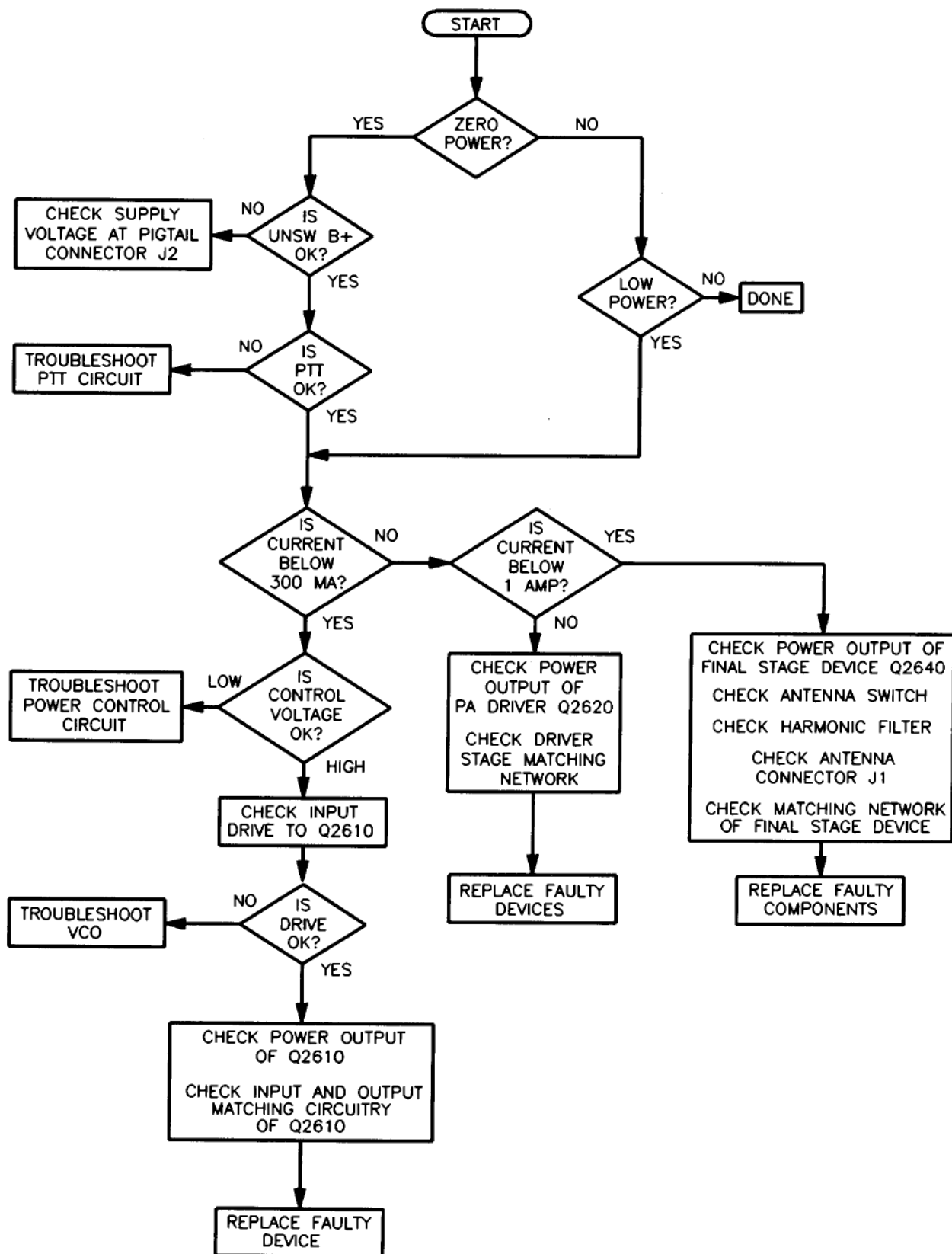

RPD-95103-0

*Troubleshooting Flow Chart
for Transmitter (VHF 25 W Models)*

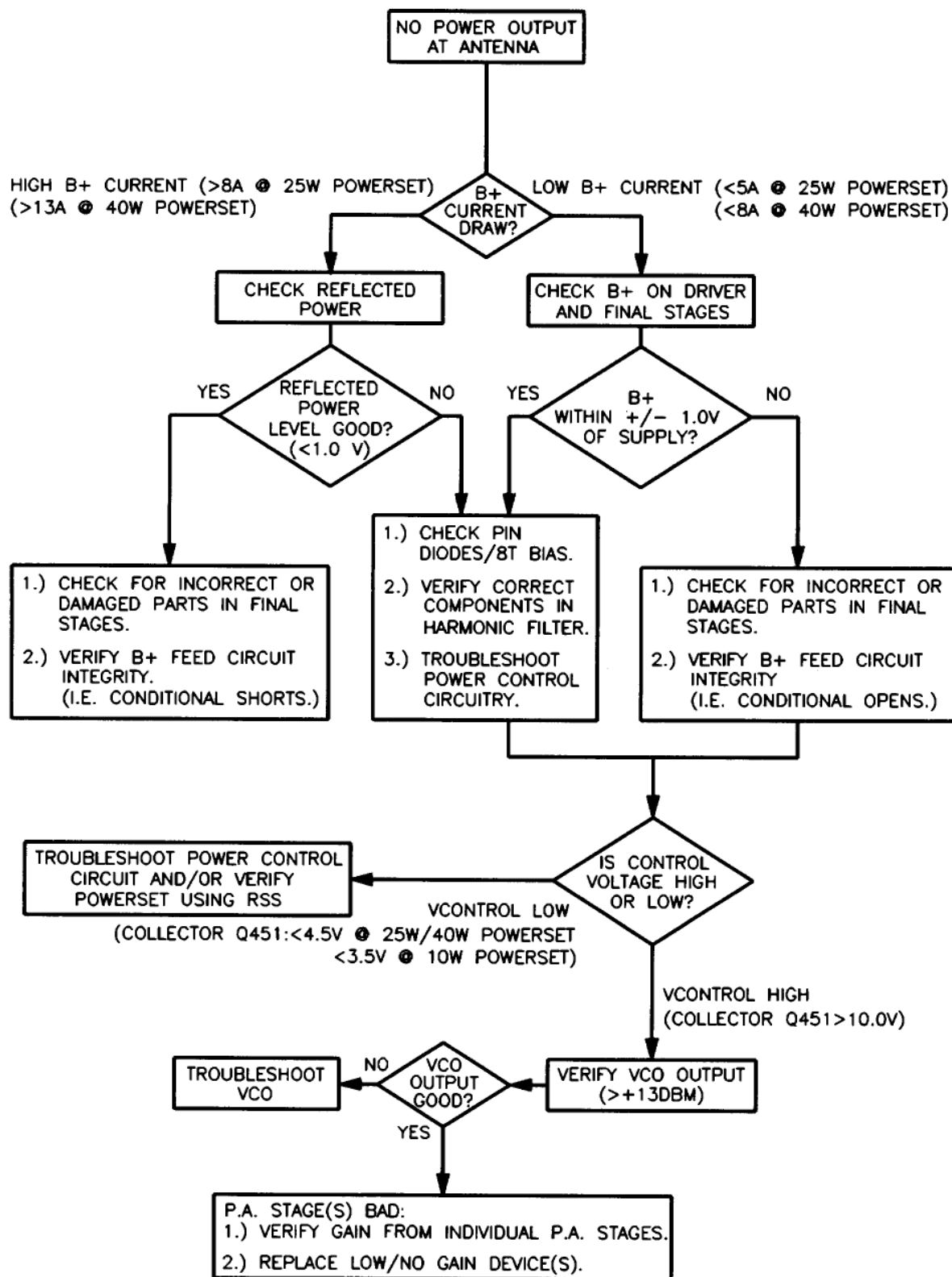

Troubleshooting Flow Chart
for Transmitter (VHF 40 W, UHF 25 W, and UHF 40 W Models)

RPD-95104-0

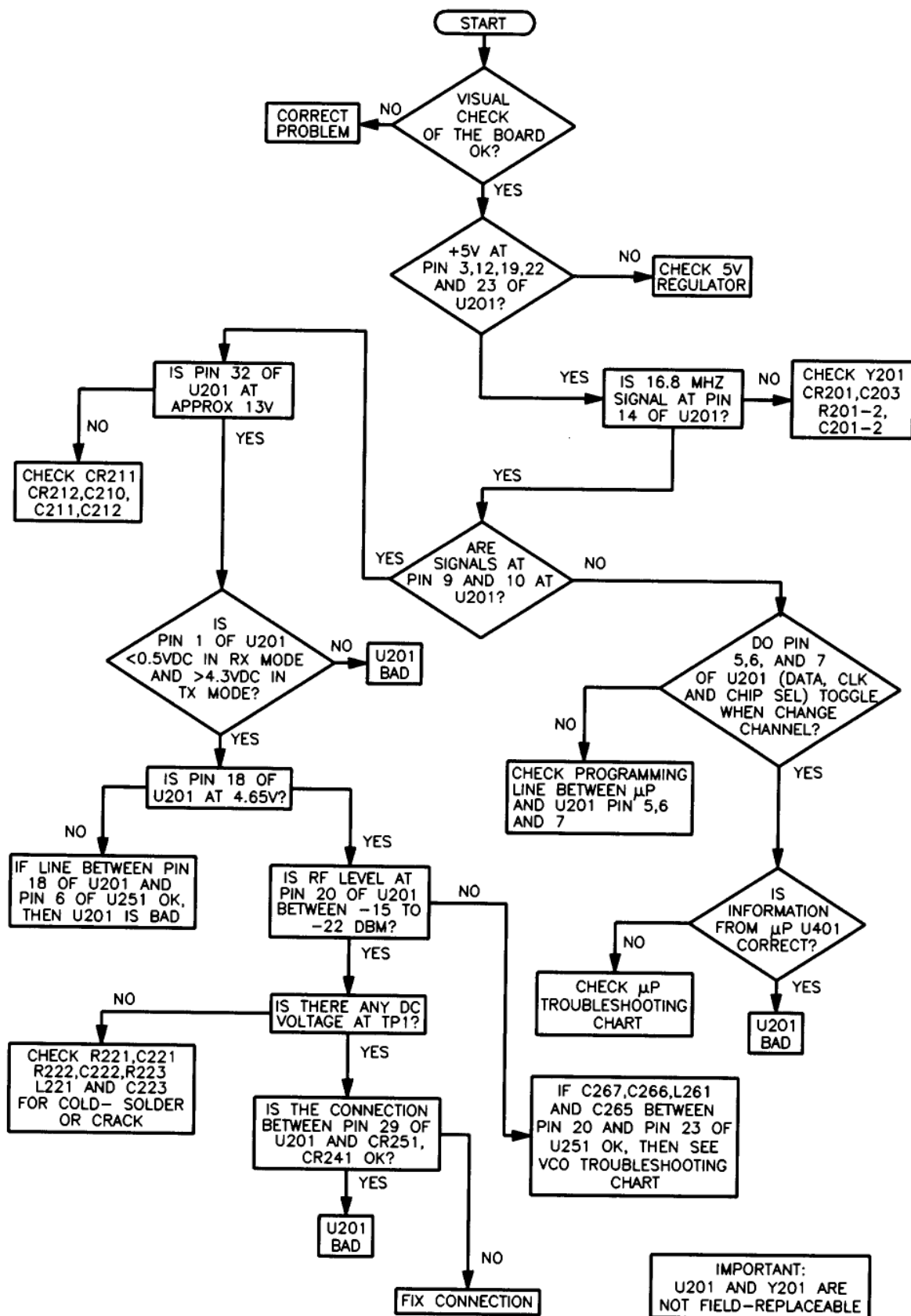

RPD-95105-0

*Troubleshooting Flow Chart
for Synthesizer (VHF 25 W Models)*

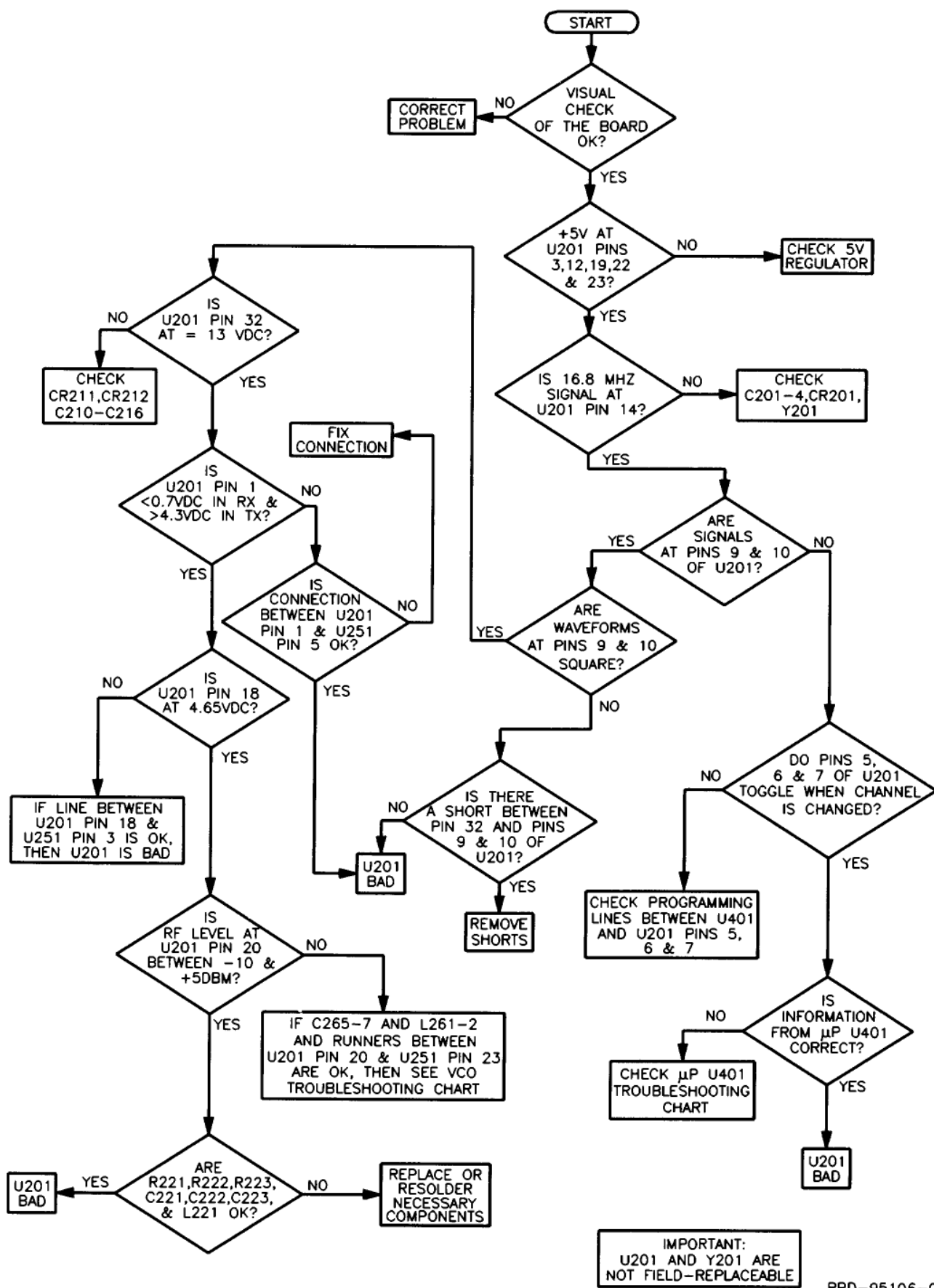

RPD-95106-0

*Troubleshooting Flow Chart
for Synthesizer (VHF 40 W, UHF 25 W, and UHF 40 W Models)*

RX VCO

TX VCO

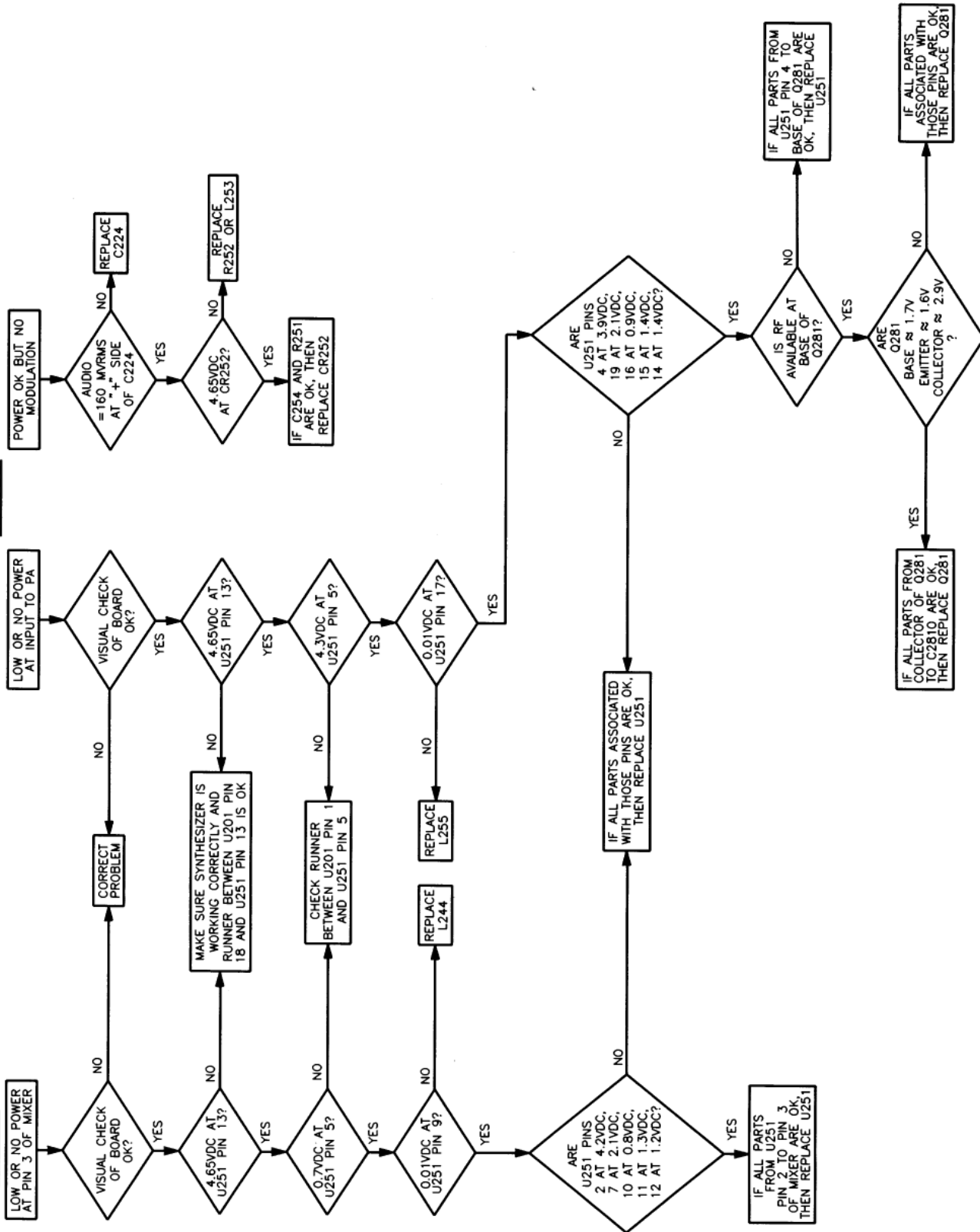

IX vco

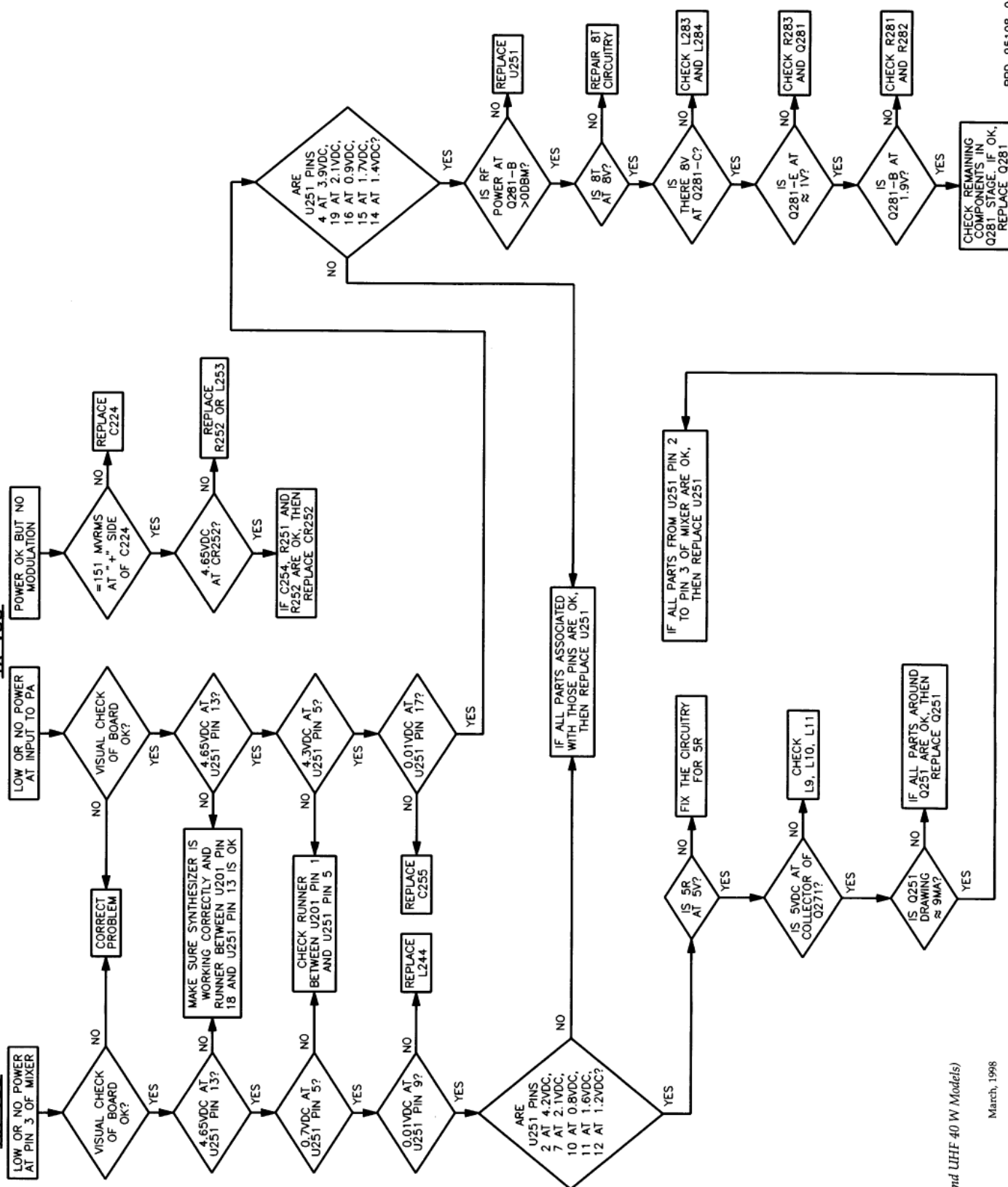

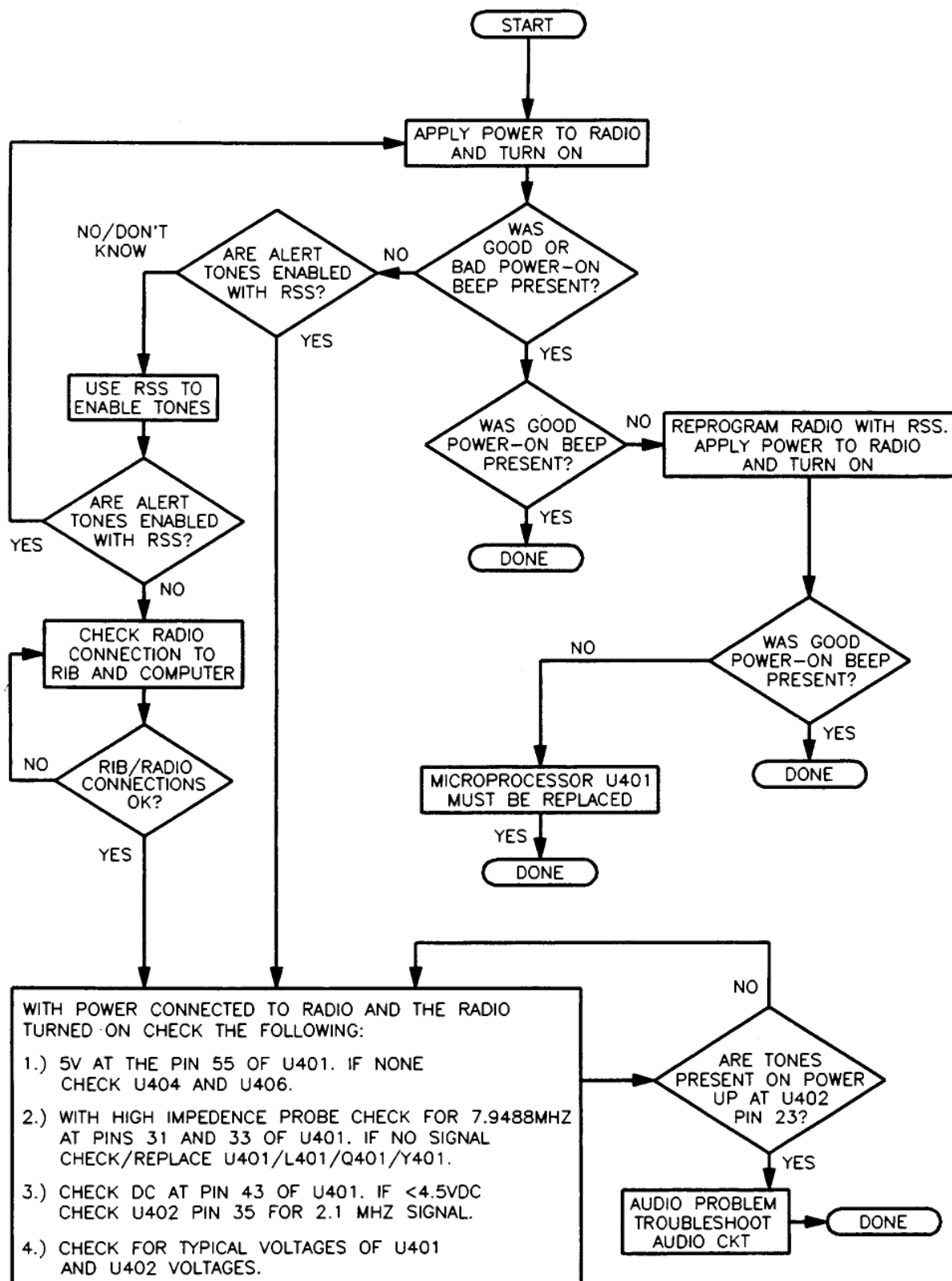

RPD-95109-0

*Troubleshooting Flow Chart
for Microprocessor (all models)*

MOTOROLA P/N 8404787J01 REV O
21 DECEMBER 1995

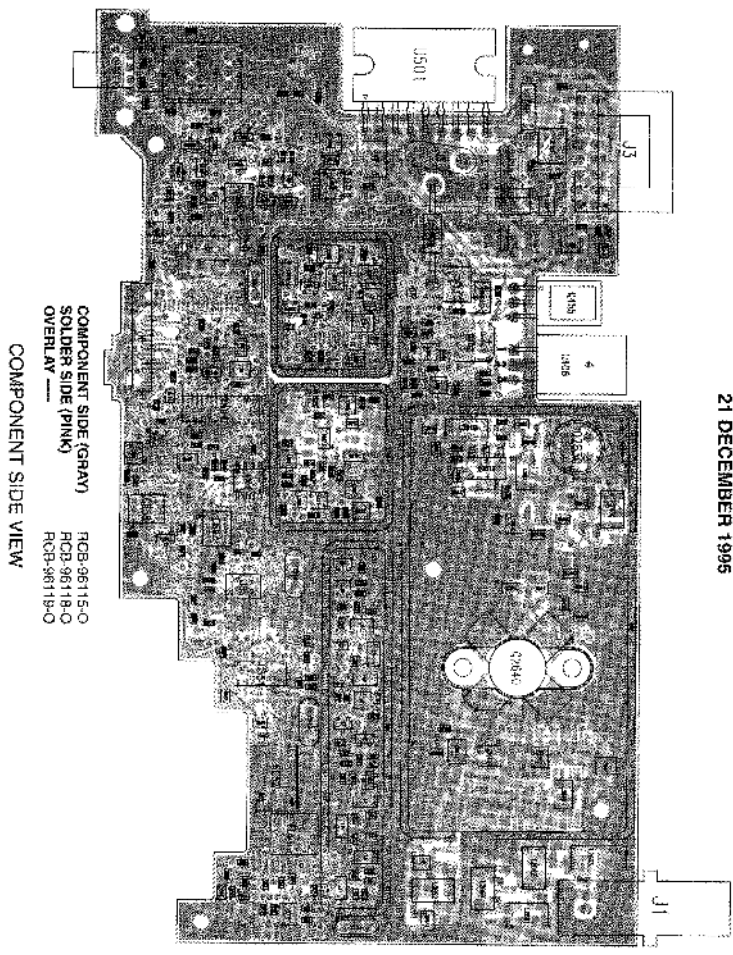

COMPONENT SIDE (GRAY)
SOLDER SIDE (PINK)
OVERLAY —

COMPONENT SIDE VIEW

MOTOROLA P/N 8404787J01 REV O
21 DECEMBER 1995

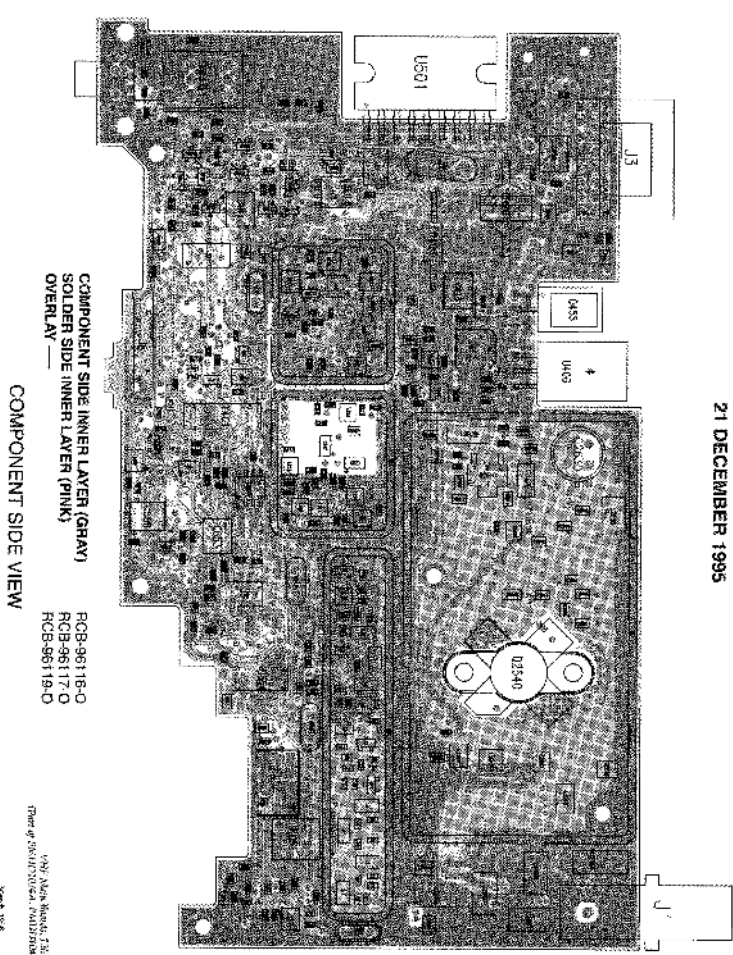

COMPONENT SIDE INNER LAYER (GRAY)
SOLDER SIDE INNER LAYER (PINK)
OVERLAY —

COMPONENT SIDE VIEW

MOTOROLA P/N 8404787J01 REV O
21 DECEMBER 1995

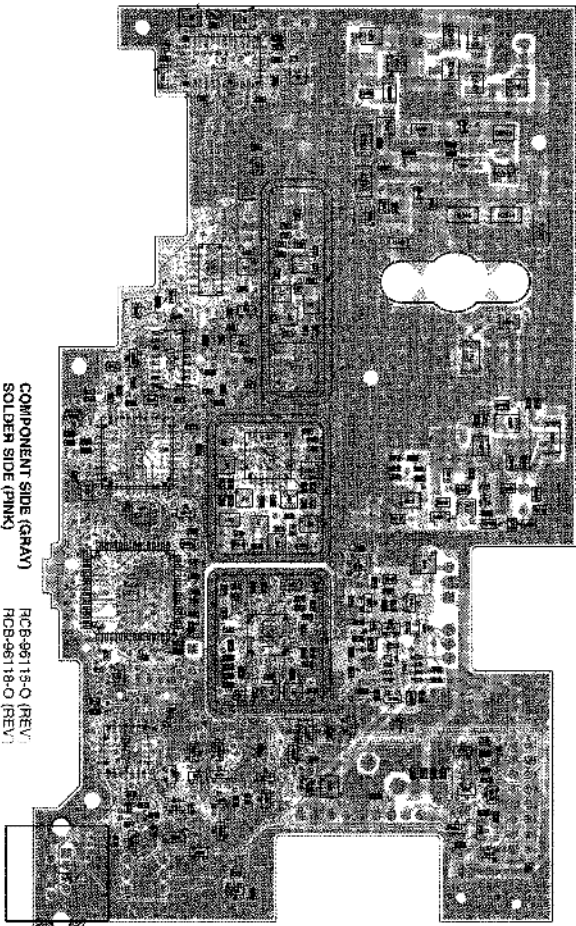

COMPONENT SIDE (GRAY)
SOLDER SIDE (PINK)
OVERLAY
RCB-96119-Q (REV)
RCB-96118-Q (REV)
RCB-96120-Q

SOLDER SIDE VIEW

MOTOROLA P/N 8404787J01 REV O
21 DECEMBER 1995

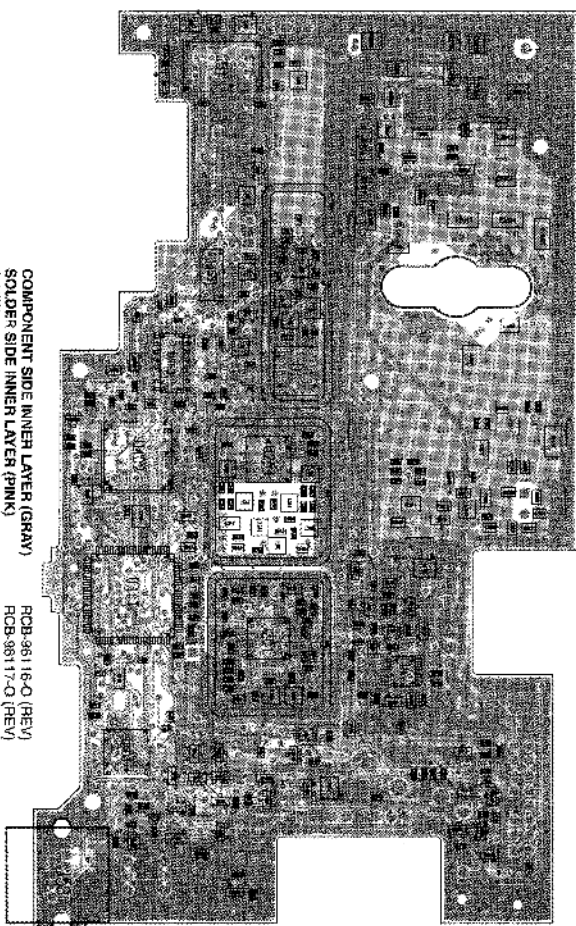

COMPONENT SIDE INNER LAYER (GRAY)
SOLDER SIDE INNER LAYER (PINK)
OVERLAY
RCB-96116-Q (REV)
RCB-96117-Q (REV)
RCB-96120-Q

SOLDER SIDE VIEW

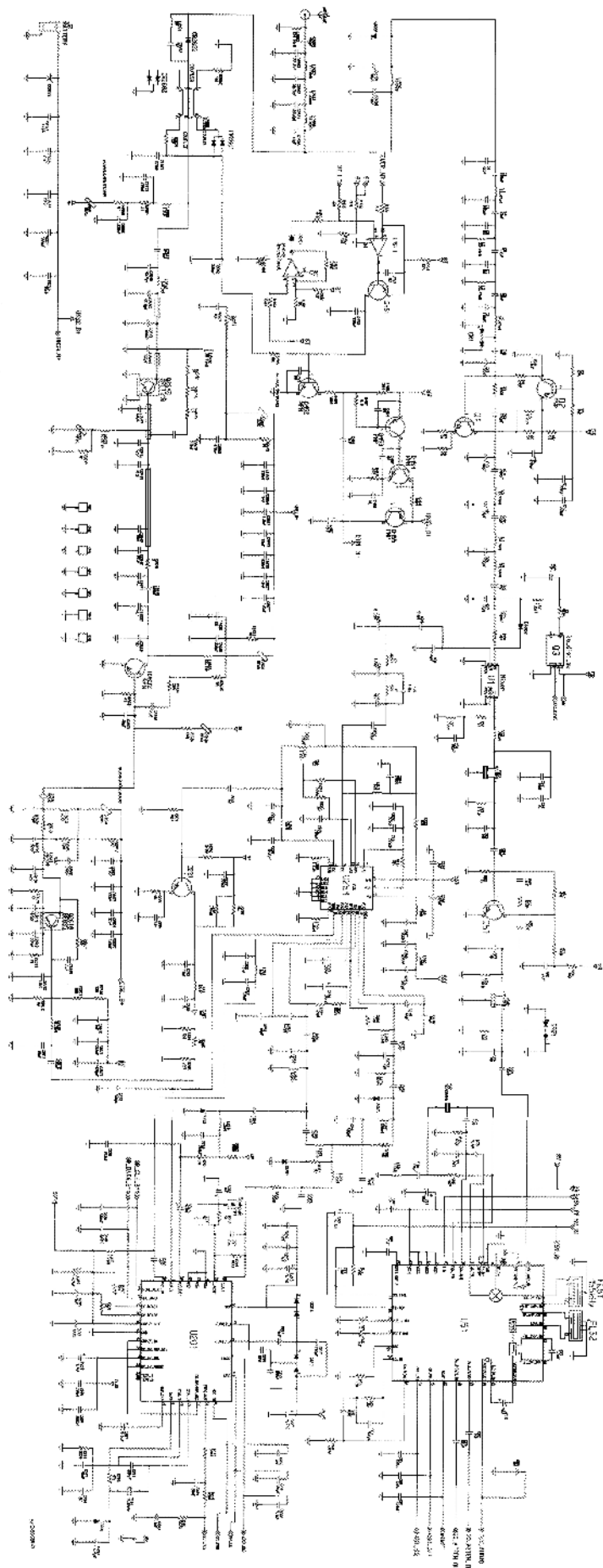

24 March 1997
14:17 North Korea, 236-136 APR, 17.5 G, 202,230 RPS, 1-2.5 Jy
OFOT of FWHM 0.725 Å, PMID 17492 Å, PMID 0.001 Å, PMID 0.001 Å
18/03/1997

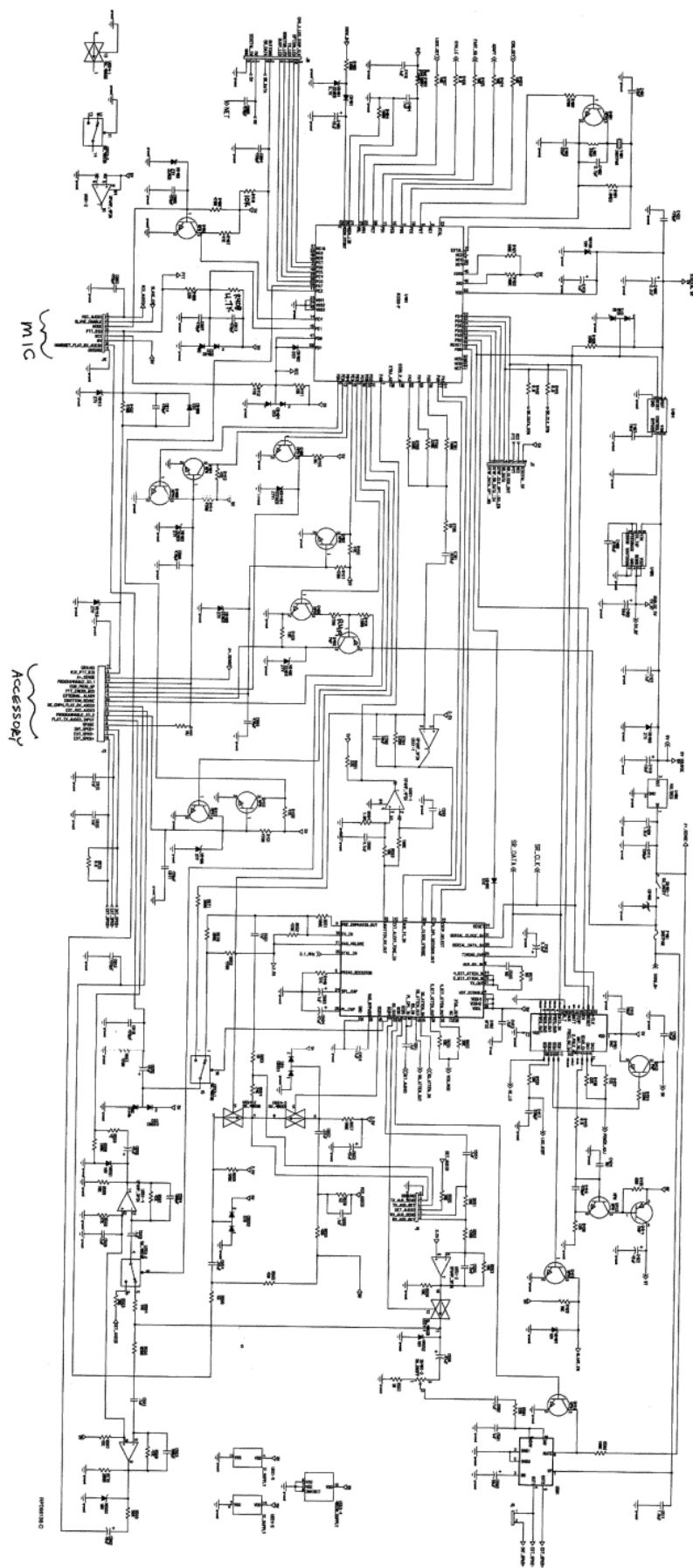

[illegible]

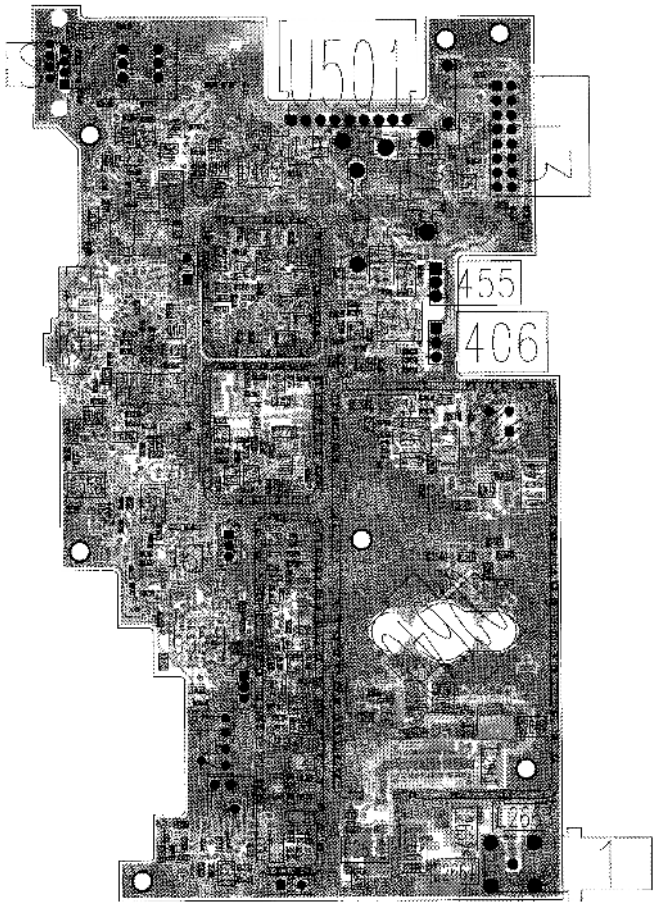

COMPONENT SIDE (GRAY)
SOLDER SIDE (PINK)
OVERLAY ---
PCB-95108-O
PCB-95111-O
PCB-95112-O

COMPONENT SIDE VIEW

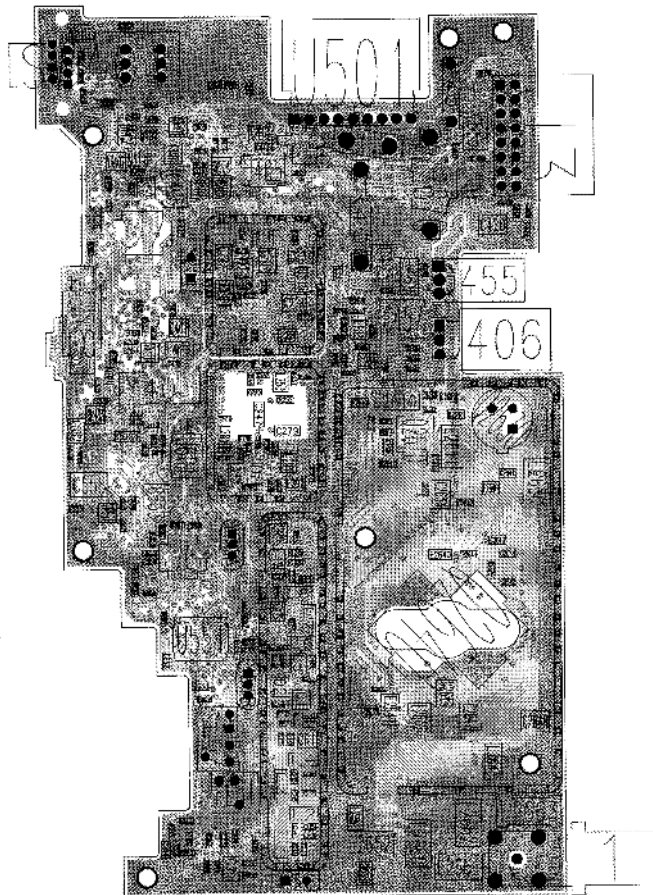

COMPONENT SIDE INNER LAYER (GRAY)
SOLDER SIDE INNER LAYER (PINK)
OVERLAY ---
PCB-95108-O
PCB-95111-O
PCB-95112-O

COMPONENT SIDE VIEW

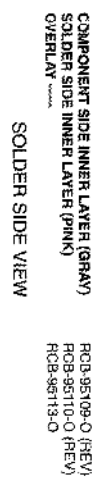
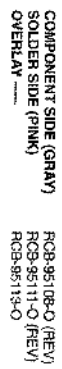

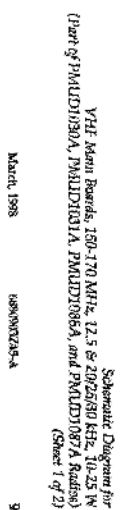

Schematic Diagram for VHT Main Boards: 150-170 MHz, 12.5 & 202.5/30 kHz, 30-25 W (Part of PMUD1030A, PMUD1031A, PMUD1066A, and PMUD1067A Radios (Sheet 2 of 2))

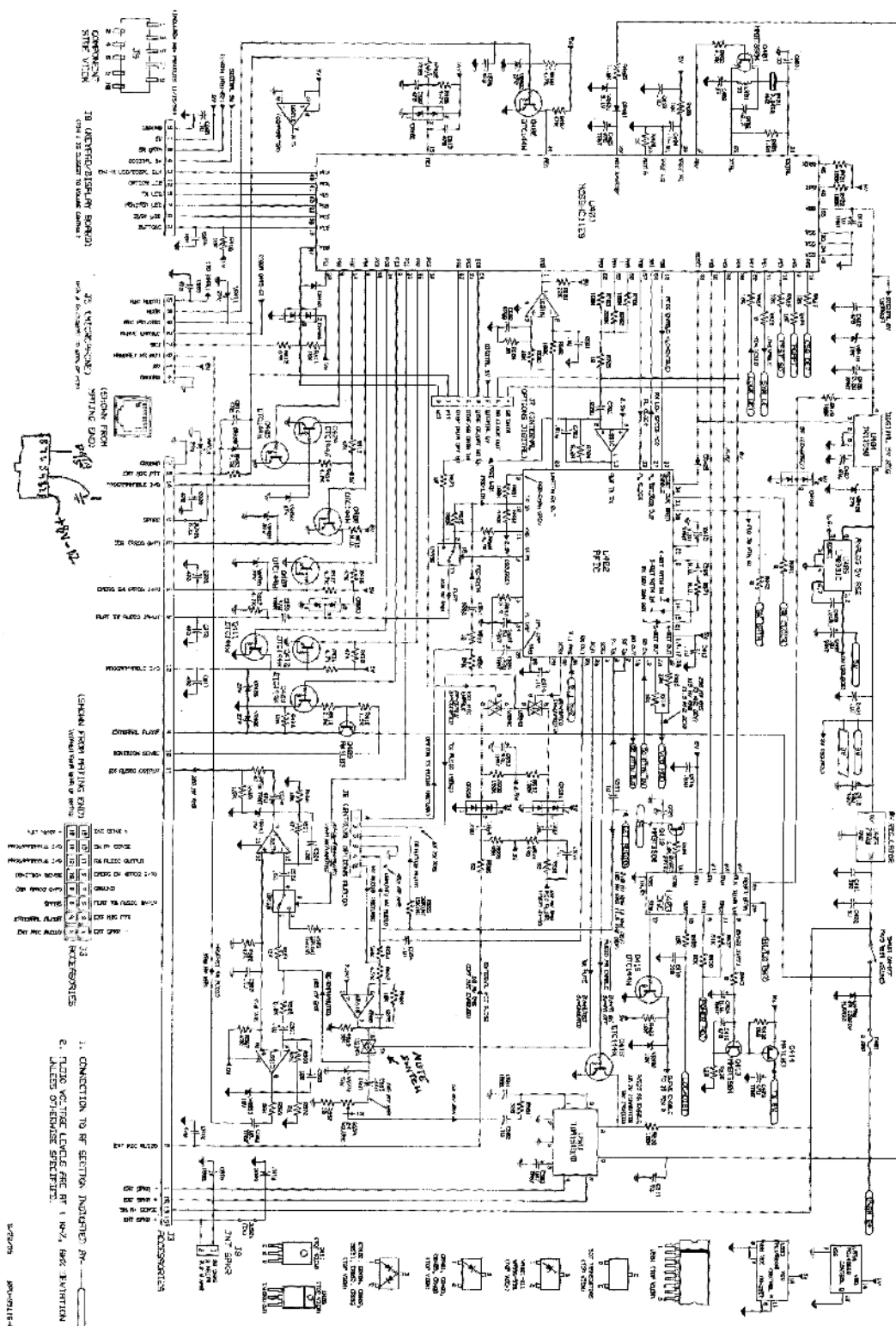

[illegible]

1

COMPONENT SIDE (GRAY)
 SOLDER SIDE (PINK)
 OVERLAY —

COMPONENT SIDE VIEW

84D04504J01
 COMPONENT SIDE P6
 84D04504J01
 COMPONENT SIDE P5
 LEADED PARTS

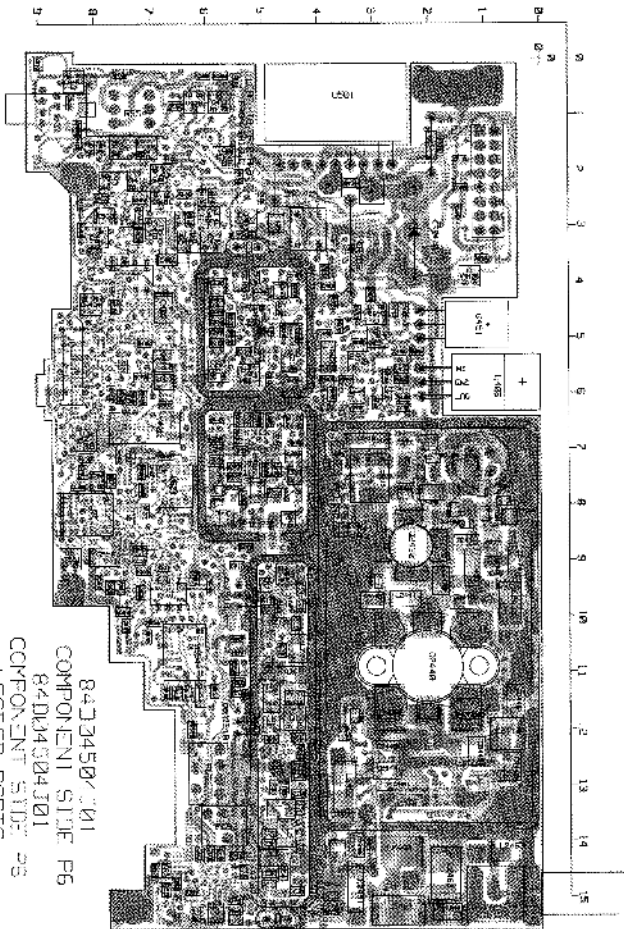

COMPONENT SIDE INNER LAYER (GRAY)
 SOLDER SIDE INNER LAYER (PINK)
 OVERLAY —

COMPONENT SIDE VIEW

84D04504J01
 COMPONENT SIDE P6
 84D04504J01
 COMPONENT SIDE P5
 LEADED PARTS

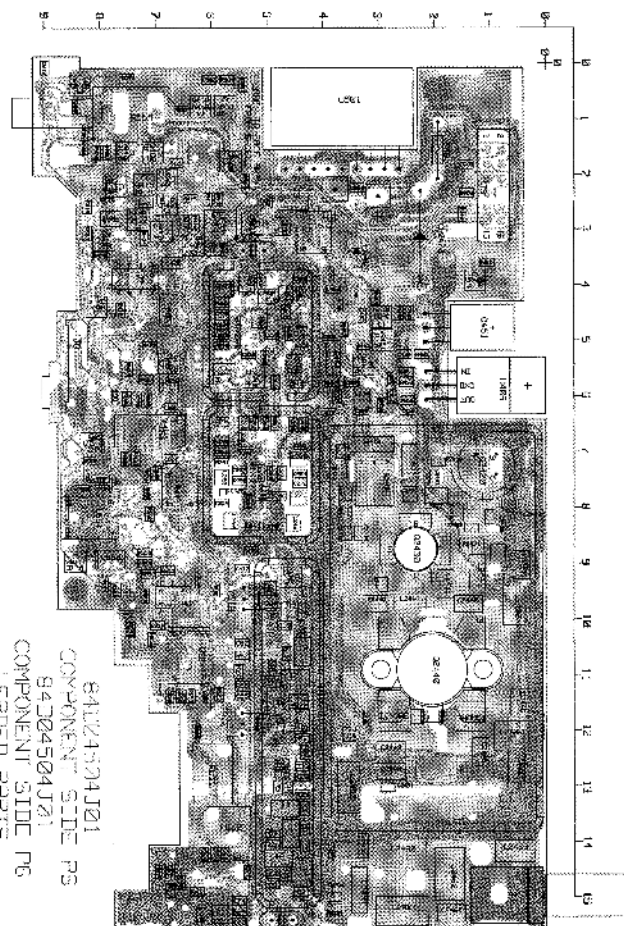

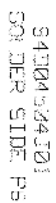

SOLDER SIDE VIEW

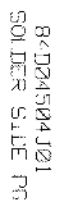

SOLDER SIDE VIEW

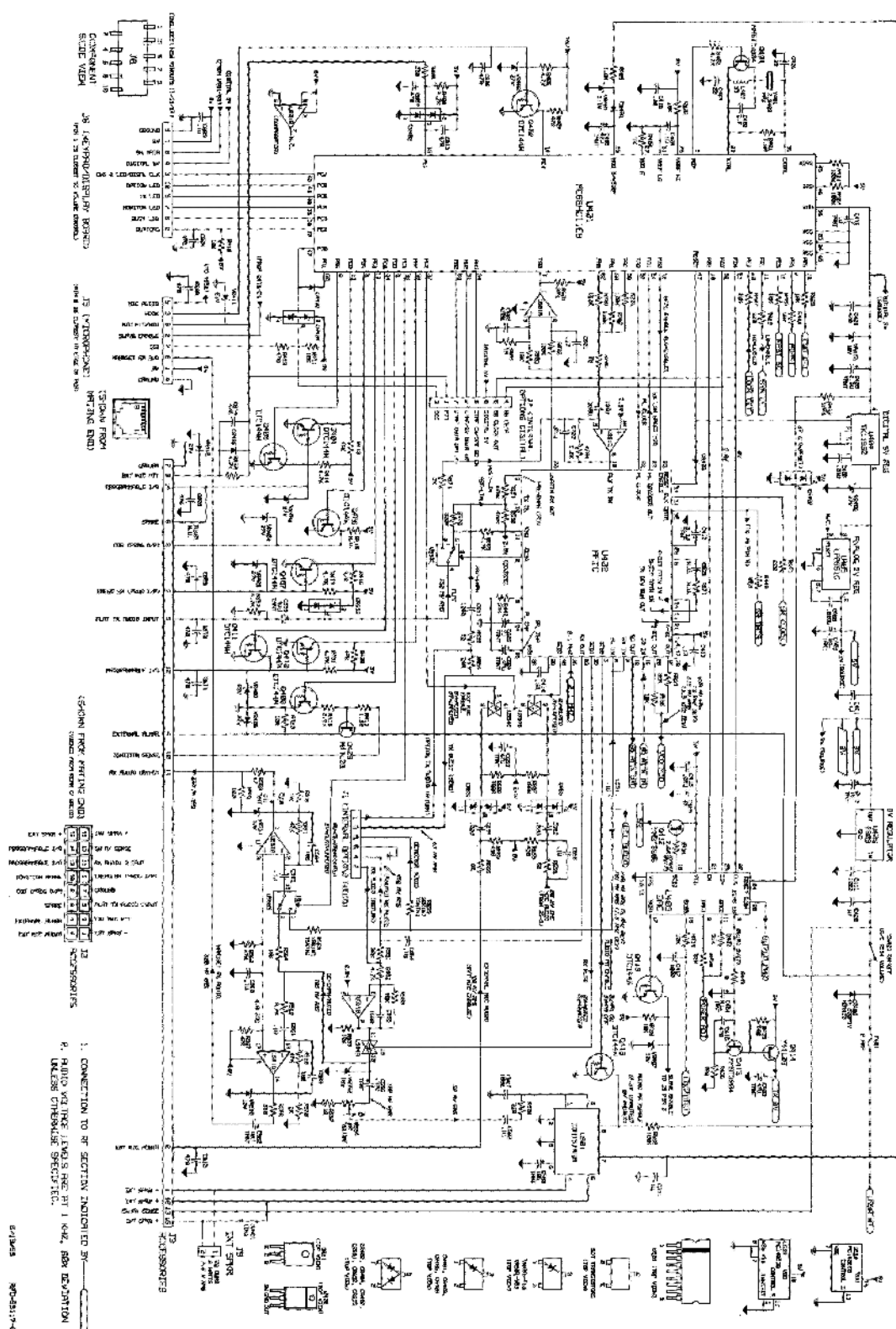

0000-0001-9300-0000

[illegible][illegible][illegible][illegible]

STATION	DATE	TIME	TYPE	REMARKS
101	10/10/1964	10:00	101	101
102	10/10/1964	10:00	102	102
103	10/10/1964	10:00	103	103
104	10/10/1964	10:00	104	104
105	10/10/1964	10:00	105	105
106	10/10/1964	10:00	106	106
107	10/10/1964	10:00	107	107
108	10/10/1964	10:00	108	108
109	10/10/1964	10:00	109	109
110	10/10/1964	10:00	110	110
111	10/10/1964	10:00	111	111
112	10/10/1964	10:00	112	112
113	10/10/1964	10:00	113	113
114	10/10/1964	10:00	114	114
115	10/10/1964	10:00	115	115
116	10/10/1964	10:00	116	116
117	10/10/1964	10:00	117	117
118	10/10/1964	10:00	118	118
119	10/10/1964	10:00	119	119
120	10/10/1964	10:00	120	120
121	10/10/1964	10:00	121	121
122	10/10/1964	10:00	122	122
123	10/10/1964	10:00	123	123
124	10/10/1964	10:00	124	124
125	10/10/1964	10:00	125	125
126	10/10/1964	10:00	126	126
127	10/10/1964	10:00	127	127
128	10/10/1964	10:00	128	128
129	10/10/1964	10:00	129	129
130	10/10/1964	10:00	130	130
131	10/10/1964	10:00	131	131
132	10/10/1964	10:00	132	132
133	10/10/1964	10:00	133	133
134	10/10/1964	10:00	134	134
135	10/10/1964	10:00	135	135
136	10/10/1964	10:00	136	136
137	10/10/1964	10:00	137	137
138	10/10/1964	10:00	138	138
139	10/10/1964	10:00	139	139
140	10/10/1964	10:00	140	140
141	10/10/1964	10:00	141	141
142	10/10/1964	10:00	142	142
143	10/10/1964	10:00	143	143
144	10/10/1964	10:00	144	144
145	10/10/1964	10:00	145	145
146	10/10/1964	10:00	146	146
147	10/10/1964	10:00	147	147
148	10/10/1964	10:00	148	148
149	10/10/1964	10:00	149	149
150	10/10/1964	10:00	150	150
151	10/10/1964	10:00	151	151
152	10/10/1964	10:00	152	152
153	10/10/1964	10:00	153	153
154	10/10/1964	10:00	154	154
155	10/10/1964	10:00	155	155
156	10/10/1964	10:00	156	156
157	10/10/1964	10:00	157	157
158	10/10/1964	10:00	158	158
159	10/10/1964	10:00	159	159
160	10/10/1964	10:00	160	160
161	10/10/1964	10:00	161	161
162	10/10/1964	10:00	162	162
163	10/10/1964	10:00	163	163
164	10/10/1964	10:00	164	164
165	10/10/1964	10:00	165	165
166	10/10/1964	10:00	166	166
167	10/10/1964	10:00	167	167
168	10/10/1964	10:00	168	168
169	10/10/1964	10:00	169	169
170	10/10/1964	10:00	170	170
171	10/10/1964	10:00	171	171
172	10/10/1964	10:00	172	172
173	10/10/1964	10:00	173	173
174	10/10/1964	10:00	174	174
175	10/10/1964	10:00	175	175
176	10/10/1964	10:00	176	176
177	10/10/1964	10:00	177	177
178	10/10/1964	10:00	178	178
179	10/10/1964	10:00	179	179
180	10/10/1964	10:00	180	180
181	10/10/1964	10:00	181	181
182	10/10/1964	10:00	182	182
183	10/10/1964	10:00	183	183
184	10/10/1964	10:00	184	184
185	10/10/1964	10:00	185	185
186	10/10/1964	10:00	186	186
187	10/10/1964	10:00	187	187
188	10/10/1964	10:00	188	188
189	10/10/1964	10:00	189	189
190	10/10/1964	10:00	190	190
191	10/10/1964	10:00	191	191
192	10/10/1964	10:00	192	192
193	10/10/1964	10:00	193	193
194	10/10/1964	10:00	194	194
195	10/10/1964	10:00	195	195
196	10/10/1964	10:00	196	196
197	10/10/1964	10:00	197	197
198	10/10/1964	10:00	198	198
199	10/10/1964	10:00	199	199
200	10/10/1964	10:00	200	200

[illegible][illegible]

DATE	DESCRIPTION	AMOUNT	BALANCE
1/1/2010	OPENING BALANCE		100.00
1/15/2010	PAYROLL	50.00	150.00
2/1/2010	RENT	20.00	130.00
2/15/2010	PAYROLL	50.00	180.00
3/1/2010	RENT	20.00	160.00
3/15/2010	PAYROLL	50.00	210.00
3/31/2010	CLOSING BALANCE		210.00

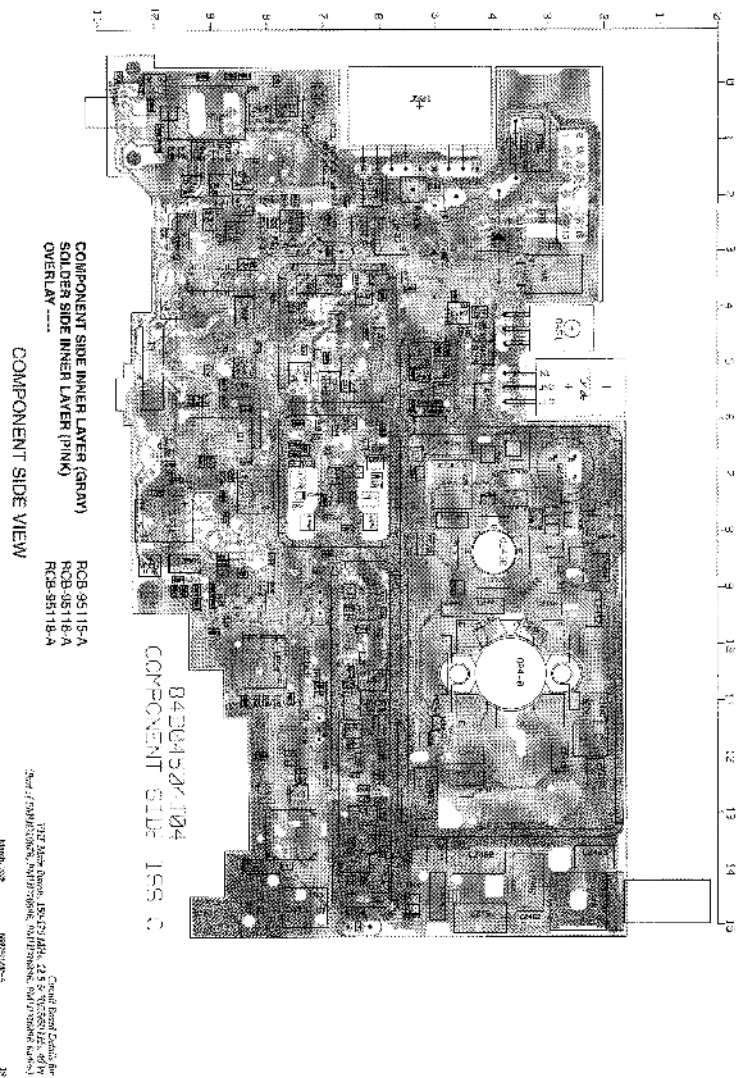
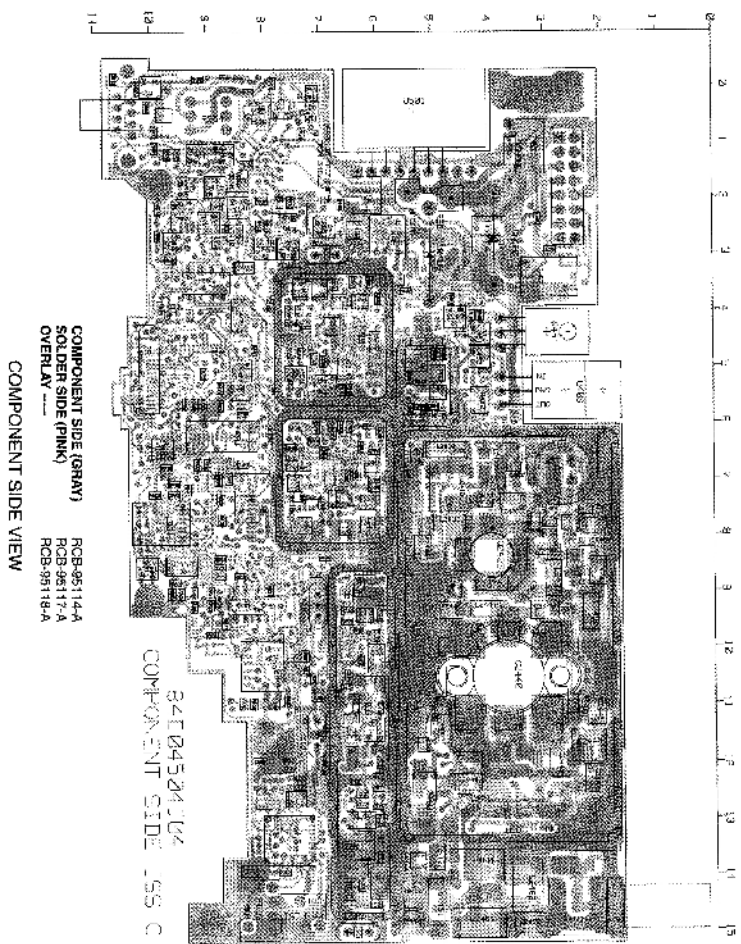



SOLDER SIDE VIEW

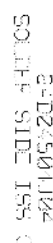

SOLDER SIDE VIEW

Schematic Diagram for
VHF Main Receiver, 150-170 MHz, 12.5-20.250 MHz, 40 W
(Part of FMU10087B, FMU10088B, FMU10089B, FMU10090B Radios)
(Sheet 2 of 2)

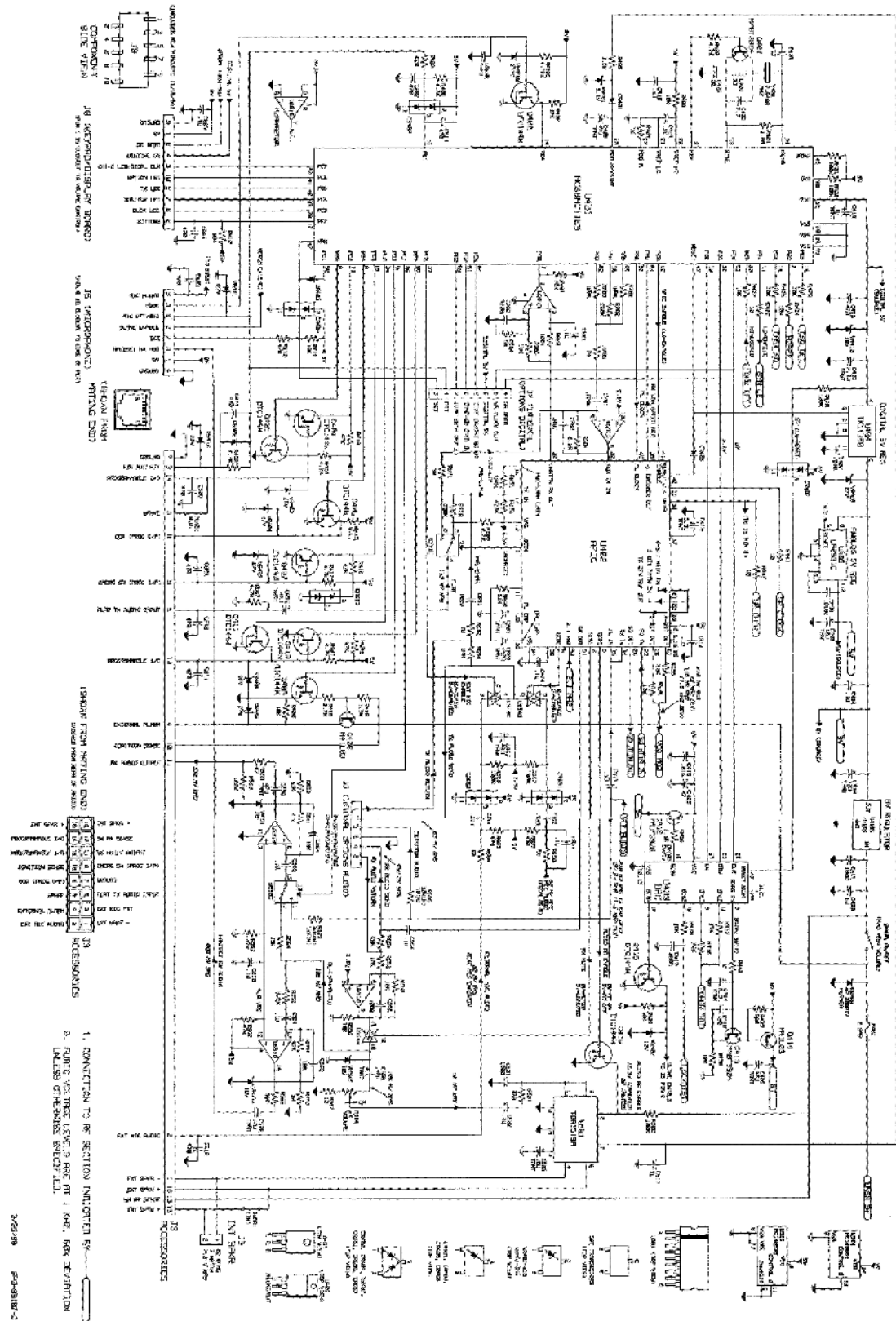

GENERAL INFORMATION		PERSONAL INFORMATION		EDUCATION		EMPLOYMENT		MILITARY SERVICE		CRIMINAL RECORD		FINANCIAL INFORMATION		REFERENCES	
NAME	DATE OF BIRTH	SSN	ADDRESS	SCHOOL	DEGREE	EMPLOYER	POSITION	BRANCH	GRADE	CHARGE	DATE	INCOME	ASSETS	NAME	RELATIONSHIP
JOHN DOE	1980-01-15	123-45-6789	123 Main St, New York, NY 10001	St. John's University	Bachelor's	ABC Corp	Software Engineer	Army	Private	None	None	\$50,000	\$100,000	John Smith	Friend
JANE DOE	1985-03-22	987-65-4321	456 Elm St, Los Angeles, CA 90001	UCLA	Master's	XYZ Inc	Marketing Manager	Navy	Lieutenant	None	None	\$60,000	\$150,000	Jane Doe	Self
JOHN DOE	1980-01-15	123-45-6789	123 Main St, New York, NY 10001	St. John's University	Bachelor's	ABC Corp	Software Engineer	Army	Private	None	None	\$50,000	\$100,000	John Smith	Friend
JANE DOE	1985-03-22	987-65-4321	456 Elm St, Los Angeles, CA 90001	UCLA	Master's	XYZ Inc	Marketing Manager	Navy	Lieutenant	None	None	\$60,000	\$150,000	Jane Doe	Self
JOHN DOE	1980-01-15	123-45-6789	123 Main St, New York, NY 10001	St. John's University	Bachelor's	ABC Corp	Software Engineer	Army	Private	None	None	\$50,000	\$100,000	John Smith	Friend
JANE DOE	1985-03-22	987-65-4321	456 Elm St, Los Angeles, CA 90001	UCLA	Master's	XYZ Inc	Marketing Manager	Navy	Lieutenant	None	None	\$60,000	\$150,000	Jane Doe	Self
JOHN DOE	1980-01-15	123-45-6789	123 Main St, New York, NY 10001	St. John's University	Bachelor's	ABC Corp	Software Engineer	Army	Private	None	None	\$50,000	\$100,000	John Smith	Friend
JANE DOE	1985-03-22	987-65-4321	456 Elm St, Los Angeles, CA 90001	UCLA	Master's	XYZ Inc	Marketing Manager	Navy	Lieutenant	None	None	\$60,000	\$150,000	Jane Doe	Self
JOHN DOE	1980-01-15	123-45-6789	123 Main St, New York, NY 10001	St. John's University	Bachelor's	ABC Corp	Software Engineer	Army	Private	None	None	\$50,000	\$100,000	John Smith	Friend
JANE DOE	1985-03-22	987-65-4321	456 Elm St, Los Angeles, CA 90001	UCLA	Master's	XYZ Inc	Marketing Manager	Navy	Lieutenant	None	None	\$60,000	\$150,000	Jane Doe	Self
JOHN DOE	1980-01-15	123-45-6789	123 Main St, New York, NY 10001	St. John's University	Bachelor's	ABC Corp	Software Engineer	Army	Private	None	None	\$50,000	\$100,000	John Smith	Friend
JANE DOE	1985-03-22	987-65-4321	456 Elm St, Los Angeles, CA 90001	UCLA	Master's	XYZ Inc	Marketing Manager	Navy	Lieutenant	None	None	\$60,000	\$150,000	Jane Doe	Self
JOHN DOE	1980-01-15	123-45-6789	123 Main St, New York, NY 10001	St. John's University	Bachelor's	ABC Corp	Software Engineer	Army	Private	None	None	\$50,000	\$100,000	John Smith	Friend
JANE DOE	1985-03-22	987-65-4321	456 Elm St, Los Angeles, CA 90001	UCLA	Master's	XYZ Inc	Marketing Manager	Navy	Lieutenant	None	None	\$60,000	\$150,000	Jane Doe	Self
JOHN DOE	1980-01-15	123-45-6789	123 Main St, New York, NY 10001	St. John's University	Bachelor's	ABC Corp	Software Engineer	Army	Private	None	None	\$50,000	\$100,000	John Smith	Friend
JANE DOE	1985-03-22	987-65-4321	456 Elm St, Los Angeles, CA 90001	UCLA	Master's	XYZ Inc	Marketing Manager	Navy	Lieutenant	None	None	\$60,000	\$150,000	Jane Doe	Self
JOHN DOE	1980-01-15	123-45-6789	123 Main St, New York, NY 10001	St. John's University	Bachelor's	ABC Corp	Software Engineer	Army	Private	None	None	\$50,000	\$100,000	John Smith	Friend
JANE DOE	1985-03-22	987-65-4321	456 Elm St, Los Angeles, CA 90001	UCLA	Master's	XYZ Inc	Marketing Manager	Navy	Lieutenant	None	None	\$60,000	\$150,000	Jane Doe	Self
JOHN DOE	1980-01-15	123-45-6789	123 Main St, New York, NY 10001	St. John's University	Bachelor's	ABC Corp	Software Engineer	Army	Private	None	None	\$50,000	\$100,000	John Smith	Friend
JANE DOE	1985-03-22	987-65-4321	456 Elm St, Los Angeles, CA 90001	UCLA	Master's	XYZ Inc	Marketing Manager	Navy	Lieutenant	None	None	\$60,000	\$150,000	Jane Doe	Self
JOHN DOE	1980-01-15	123-45-6789	123 Main St, New York, NY 10001	St. John's University	Bachelor's	ABC Corp	Software Engineer	Army	Private	None	None	\$50,000	\$100,000	John Smith	Friend
JANE DOE	1985-03-22	987-65-4321	456 Elm St, Los Angeles, CA 90001	UCLA	Master's	XYZ Inc	Marketing Manager	Navy	Lieutenant	None	None	\$60,000	\$150,000	Jane Doe	Self
JOHN DOE	1980-01-15	123-45-6789	123 Main St, New York, NY 10001	St. John's University	Bachelor's	ABC Corp	Software Engineer	Army	Private	None	None	\$50,000	\$100,000	John Smith	Friend
JANE DOE	1985-03-22	987-65-4321	456 Elm St, Los Angeles, CA 90001	UCLA	Master's	XYZ Inc	Marketing Manager	Navy	Lieutenant	None	None	\$60,000	\$150,000	Jane Doe	Self
JOHN DOE	1980-01-15	123-45-6789	123 Main St, New York, NY 10001	St. John's University	Bachelor's	ABC Corp	Software Engineer	Army	Private	None	None	\$50,000	\$100,000	John Smith	Friend
JANE DOE	1985-03-22	987-65-4321	456 Elm St, Los Angeles, CA 90001	UCLA	Master's	XYZ Inc	Marketing Manager	Navy	Lieutenant	None	None	\$60,000	\$150,000	Jane Doe	Self
JOHN DOE	1980-01-15	123-45-6789	123 Main St, New York, NY 10001	St. John's University	Bachelor's	ABC Corp	Software Engineer	Army	Private	None	None	\$50,000	\$100,000	John Smith	Friend
JANE DOE	1985-03-22	987-65-4321	456 Elm St, Los Angeles, CA 90001	UCLA	Master's	XYZ Inc	Marketing Manager	Navy	Lieutenant	None	None	\$60,000	\$150,000	Jane Doe	Self
JOHN DOE	1980-01-15	123-45-6789	123 Main St, New York, NY 10001	St. John's University	Bachelor's	ABC Corp	Software Engineer	Army	Private	None	None	\$50,000	\$100,000	John Smith	Friend
JANE DOE	1985-03-22	987-65-4321	456 Elm St, Los Angeles, CA 90001	UCLA	Master's	XYZ Inc	Marketing Manager	Navy	Lieutenant	None	None	\$60,000	\$150,000	Jane Doe	Self
JOHN DOE	1980-01-15	123-45-6789	123 Main St, New York, NY 10001	St. John's University	Bachelor's	ABC Corp	Software Engineer	Army	Private	None	None	\$50,000	\$100,000	John Smith	Friend
JANE DOE	1985-03-22	987-65-4321	456 Elm St, Los Angeles, CA 90001	UCLA	Master's	XYZ Inc	Marketing Manager	Navy	Lieutenant	None	None	\$60,000	\$150,000	Jane Doe	Self
JOHN DOE	1980-01-15	123-45-6789	123 Main St, New York, NY 10001	St. John's University	Bachelor's	ABC Corp	Software Engineer	Army	Private	None	None	\$50,000	\$100,000	John Smith	Friend
JANE DOE	1985-03-22	987-65-4321	456 Elm St, Los Angeles, CA 90001	UCLA	Master's	XYZ Inc	Marketing Manager	Navy	Lieutenant	None	None	\$60,000	\$150,000	Jane Doe	Self
JOHN DOE	1980-01-15	123-45-6789	123 Main St, New York, NY 10001	St. John's University	Bachelor's	ABC Corp	Software Engineer	Army	Private	None	None	\$50,000	\$100,000	John Smith	Friend
JANE DOE	1985-03-22	987-65-4321	456 Elm St, Los Angeles, CA 90001	UCLA	Master's	XYZ Inc	Marketing Manager	Navy	Lieutenant	None	None	\$60,000	\$150,000	Jane Doe	Self
JOHN DOE	1980-01-15	123-45-6789	123 Main St, New York, NY 10001	St. John's University	Bachelor's	ABC Corp	Software Engineer	Army	Private	None	None	\$50,000	\$100,000	John Smith	Friend
JANE DOE	1985-03-22	987-65-4321	456 Elm St, Los Angeles, CA 90001	UCLA	Master's	XYZ Inc	Marketing Manager	Navy	Lieutenant	None	None	\$60,000	\$150,000	Jane Doe	Self
JOHN DOE	1980-01-15	123-45-6789	123 Main St, New York, NY 10001	St. John's University	Bachelor's	ABC Corp	Software Engineer	Army	Private	None	None	\$50,000	\$100,000	John Smith	Friend
JANE DOE	1985-03-22	987-65-4321	456 Elm St, Los Angeles, CA 90001	UCLA	Master's	XYZ Inc	Marketing Manager	Navy	Lieutenant	None	None	\$60,000	\$150,000	Jane Doe	Self
JOHN DOE	1980-01-15	123-45-6789	123 Main St, New York, NY 10001	St. John's University	Bachelor's	ABC Corp	Software Engineer	Army	Private	None	None	\$50,000	\$100,000	John Smith	Friend
JANE DOE	1985-03-22	987-65-4321	456 Elm St, Los Angeles, CA 90001	UCLA	Master's	XYZ Inc	Marketing Manager	Navy	Lieutenant	None	None	\$60,000	\$150,000	Jane Doe	Self
JOHN DOE	1980-01-15	123-45-6789	123 Main St, New York, NY 10001	St. John's University	Bachelor's	ABC Corp	Software Engineer	Army	Private	None	None	\$50,000	\$100,000	John Smith	Friend
JANE DOE	1985-03-22	987-65-4321	456 Elm St, Los Angeles, CA 90001	UCLA	Master's	XYZ Inc	Marketing Manager	Navy	Lieutenant	None	None	\$60,000	\$150,000	Jane Doe	Self
JOHN DOE	1980-01-15	123-45-6789	123 Main St, New York, NY 10001	St. John's University	Bachelor's	ABC Corp	Software Engineer	Army	Private	None	None	\$50,000	\$100,000	John Smith	Friend
JANE DOE	1985-03-22	987-65-4321	456 Elm St, Los Angeles, CA 90001	UCLA	Master's	XYZ Inc	Marketing Manager	Navy	Lieutenant	None	None	\$60,000	\$150,000	Jane Doe	Self
JOHN DOE	1980-01-15	123-45-6789	123 Main St, New York, NY 10001	St. John's University	Bachelor's	ABC Corp	Software Engineer	Army	Private	None	None	\$50,000	\$100,000	John Smith	Friend
JANE DOE	1985-03-22	987-65-4321	456 Elm St, Los Angeles, CA 90001	UCLA	Master's	XYZ Inc	Marketing Manager	Navy	Lieutenant	None	None	\$60,000	\$150,000	Jane Doe	Self
JOHN DOE	1980-01-15	123-45-6789	123 Main St, New York, NY 10001	St. John's University	Bachelor's	ABC Corp	Software Engineer	Army	Private	None	None	\$50,000	\$100,000	John Smith	Friend
JANE DOE	1985-03-22	987-65-4321	456 Elm St, Los Angeles, CA 90001	UCLA	Master's	XYZ Inc	Marketing Manager	Navy	Lieutenant	None	None	\$60,000	\$150,000	Jane Doe	Self
JOHN DOE	1980-01-15	123-45-6789	123 Main St, New York, NY 10001	St. John's University	Bachelor's	ABC Corp	Software Engineer	Army	Private	None	None	\$50,000	\$100,000	John Smith	Friend
JANE DOE	1985-03-22	987-65-4321	456 Elm St, Los Angeles, CA 90001	UCLA	Master's	XYZ Inc	Marketing Manager	Navy	Lieutenant	None	None	\$60,000	\$150,000	Jane Doe	Self
JOHN DOE	1980-01-15	123-45-6789	123 Main St, New York, NY 10001	St. John's University	Bachelor's	ABC Corp	Software Engineer	Army	Private	None	None	\$50,000	\$100,000	John Smith	Friend
JANE DOE	1985-03-22	987-65-4321	456 Elm St, Los Angeles, CA 90001	UCLA	Master's	XYZ Inc	Marketing Manager	Navy	Lieutenant	None	None	\$60,000	\$150,000	Jane Doe	Self
JOHN DOE	1980-01-15	123-45-6789	123 Main St, New York, NY 10001	St. John's University	Bachelor's	ABC Corp	Software Engineer	Army	Private	None	None	\$50,000	\$100,000	John Smith	Friend
JANE DOE	1985-03-22	987-65-4321	456 Elm St, Los Angeles, CA 90001	UCLA	Master's	XYZ Inc	Marketing Manager	Navy	Lieutenant	None	None	\$60,000	\$150,000	Jane Doe	Self
JOHN DOE	1980-01-15	123-45-6789	123 Main St, New York, NY 10001	St. John's University	Bachelor's	ABC Corp	Software Engineer	Army	Private	None	None	\$50,000	\$100,000	John Smith	Friend
JANE DOE	1985-03-22	987-65-4321	456 Elm St, Los Angeles, CA 90001	UCLA	Master's	XYZ Inc	Marketing Manager	Navy	Lieutenant	None	None	\$60,000	\$150,000	Jane Doe	Self
JOHN DOE	1980-01-15	123-45-6789	123 Main St, New York, NY 10001	St. John's University	Bachelor's	ABC Corp	Software Engineer	Army	Private	None	None	\$50,000	\$100,000	John Smith	Friend
JANE DOE	1985-03-22	987-65-4321	456 Elm St, Los Angeles, CA 90001	UCLA	Master's	XYZ Inc	Marketing Manager	Navy	Lieutenant	None	None	\$60,000	\$150,000	Jane Doe	Self
JOHN DOE	1980-01-15	123-45-6789	123 Main St, New York, NY 10001	St. John's University	Bachelor's	ABC Corp	Software Engineer	Army	Private	None	None	\$50,000	\$100,000	John Smith	Friend
JANE DOE	1985-03-22	987-65-4321	456 Elm St, Los Angeles, CA 90001	UCLA	Master's	XYZ Inc	Marketing Manager	Navy	Lieutenant	None	None	\$60,000	\$150,000	Jane Doe	Self
JOHN DOE	1980-01-15	123-45-6789	123 Main St, New York, NY 10001	St. John's University	Bachelor's	ABC Corp	Software Engineer	Army	Private	None	None	\$50,000	\$100,000	John Smith	Friend
JANE DOE	1985-03-22	987-65-4321	456 Elm St, Los Angeles, CA 90001	UCLA	Master's	XYZ Inc	Marketing Manager	Navy	Lieutenant	None	None	\$60,000	\$150,000	Jane Doe	Self
JOHN DOE	1980-01-15	123-45-6789	123 Main St, New York, NY 10001	St. John's University	Bachelor's	ABC Corp	Software Engineer	Army	Private	None	None	\$50,000	\$100,000	John Smith	Friend
JANE DOE	1985-03-22	987-65-4321	456 Elm St, Los Angeles, CA 90001	UCLA	Master's	XYZ Inc	Marketing Manager	Navy	Lieutenant	None	None	\$60,000	\$150,000	Jane Doe	Self
JOHN DOE	1980-01-15	123-45-6789	123 Main St, New York, NY 10001	St. John's University	Bachelor's	ABC Corp	Software Engineer	Army	Private	None	None	\$50,000	\$100,000	John Smith	Friend
JANE DOE	1985-03-22	987-65-4321	456 Elm St, Los Angeles, CA 90001	UCLA	Master's	XYZ Inc	Marketing Manager	Navy	Lieutenant	None	None	\$60,000	\$150,000	Jane Doe	Self
JOHN DOE	1980-01-15	123-45-6789	123 Main St, New York, NY 10001	St. John's University	Bachelor's	ABC Corp	Software Engineer	Army	Private	None	None	\$50,000	\$100,000	John Smith	Friend
JANE DOE	1985-03-22	987-65-4321	456 Elm St, Los Angeles, CA 90001	UCLA	Master's	XYZ Inc	Marketing Manager	Navy	Lieutenant	None	None	\$60,000	\$150,000	Jane Doe	Self
JOHN DOE	1980-01-15	123-45-6789	123 Main St, New York, NY 10001	St. John's University	Bachelor's	ABC Corp	Software Engineer	Army	Private	None	None	\$50,000	\$100,000	John Smith	Friend
JANE DOE	1985-03-22	987-65-4321	456 Elm St, Los Angeles, CA 90001	UCLA	Master's	XYZ Inc	Marketing Manager	Navy	Lieutenant	None	None	\$60,000	\$150,000	Jane Doe	Self
JOHN DOE	1980-01-15	123-45-6789	123 Main St, New York, NY 10001	St. John's University	Bachelor's	ABC Corp	Software Engineer	Army	Private	None	None	\$50,000	\$100,000	John Smith	Friend
JANE DOE	1985-03-22	987-65-4321	456 Elm St, Los Angeles, CA 90001	UCLA	Master's	XYZ Inc	Marketing Manager	Navy	Lieutenant	None	None	\$60,000	\$150,000	Jane Doe	Self
JOHN DOE	1980-01-15	123-45-6789	123 Main St, New York, NY 10001	St. John's University	Bachelor's	ABC Corp	Software Engineer	Army	Private	None	None	\$50,000	\$100,000	John Smith	Friend
JANE DOE	1985-03-22	987-65-4321	456 Elm St, Los Angeles, CA 90001	UCLA	Master's	XYZ Inc	Marketing Manager	Navy	Lieutenant	None	None	\$60,000	\$150,000	Jane Doe	Self
JOHN DOE	1980-01-15	123-45-6789	123 Main St, New York, NY 10001	St. John's University	Bachelor's	ABC Corp	Software Engineer	Army	Private	None	None	\$50,000	\$100,000	John Smith	Friend
JANE DOE	1985-03-22	987-65-4321	456 Elm St, Los Angeles, CA 90001	UCLA	Master's	XYZ Inc	Marketing Manager	Navy	Lieutenant	None	None	\$60,000	\$150,000	Jane Doe	Self
JOHN DOE	1980														

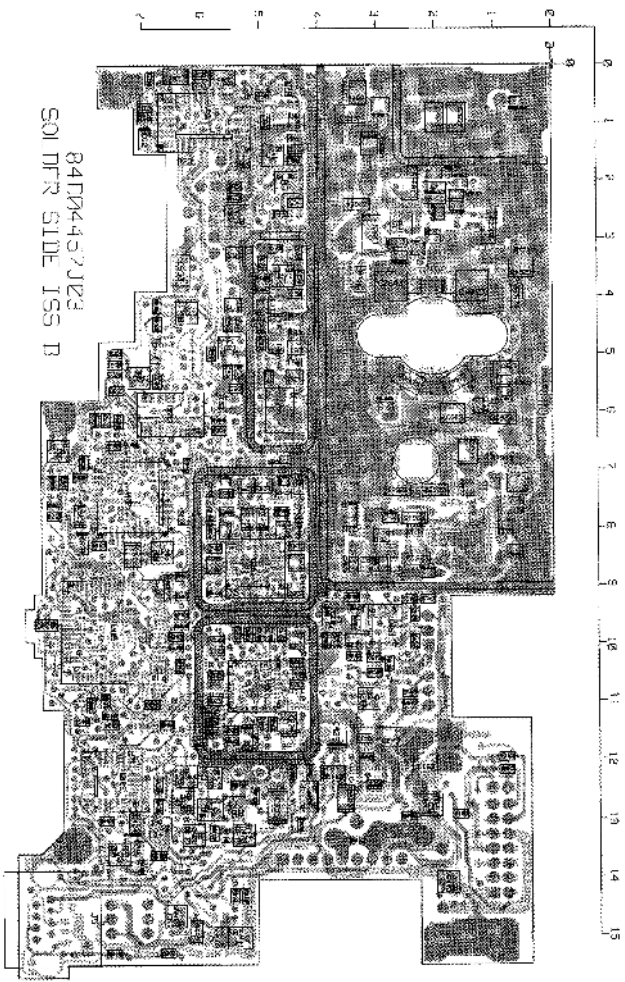

COMPONENT SIDE (GRAY)	PCB-95120-Q (REV)
SOLDER SIDE (PINK)	PCB-95123-Q (REV)
OVERLAY ----	PCB-95125-Q (REV)

SOLDER SIDE VIEW

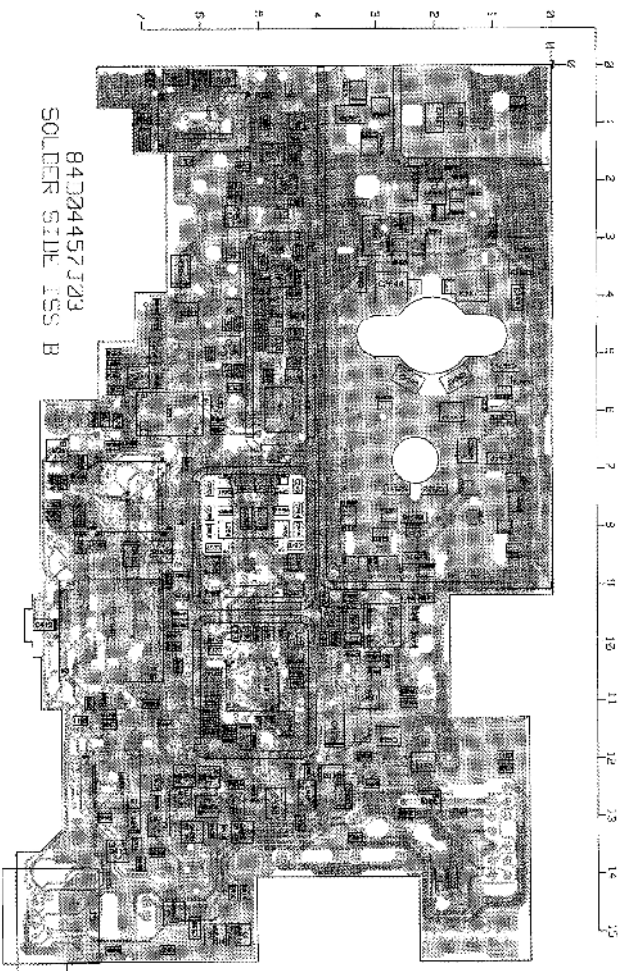

COMPONENT SIDE INNER LAYER (GRAY)	HCB-95121-O (REV)
SOLDER SIDE INNER LAYER (PINK)	RCB-95122-O (REV)
OVERLAY	RCB-95125-O (REV)

SOLDER SIDE VIEW

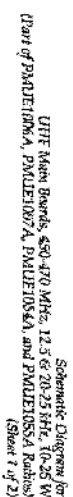

Schematic Diagram for UHF NMR Experiments, 450-470 MHz, 12.5 to 20.25 kHz, 10-25 mW (Part of PMULE1006A, PMULE1007A, PMULE1054A, and PMULE1055A Radios (Sheet 2 of 2))

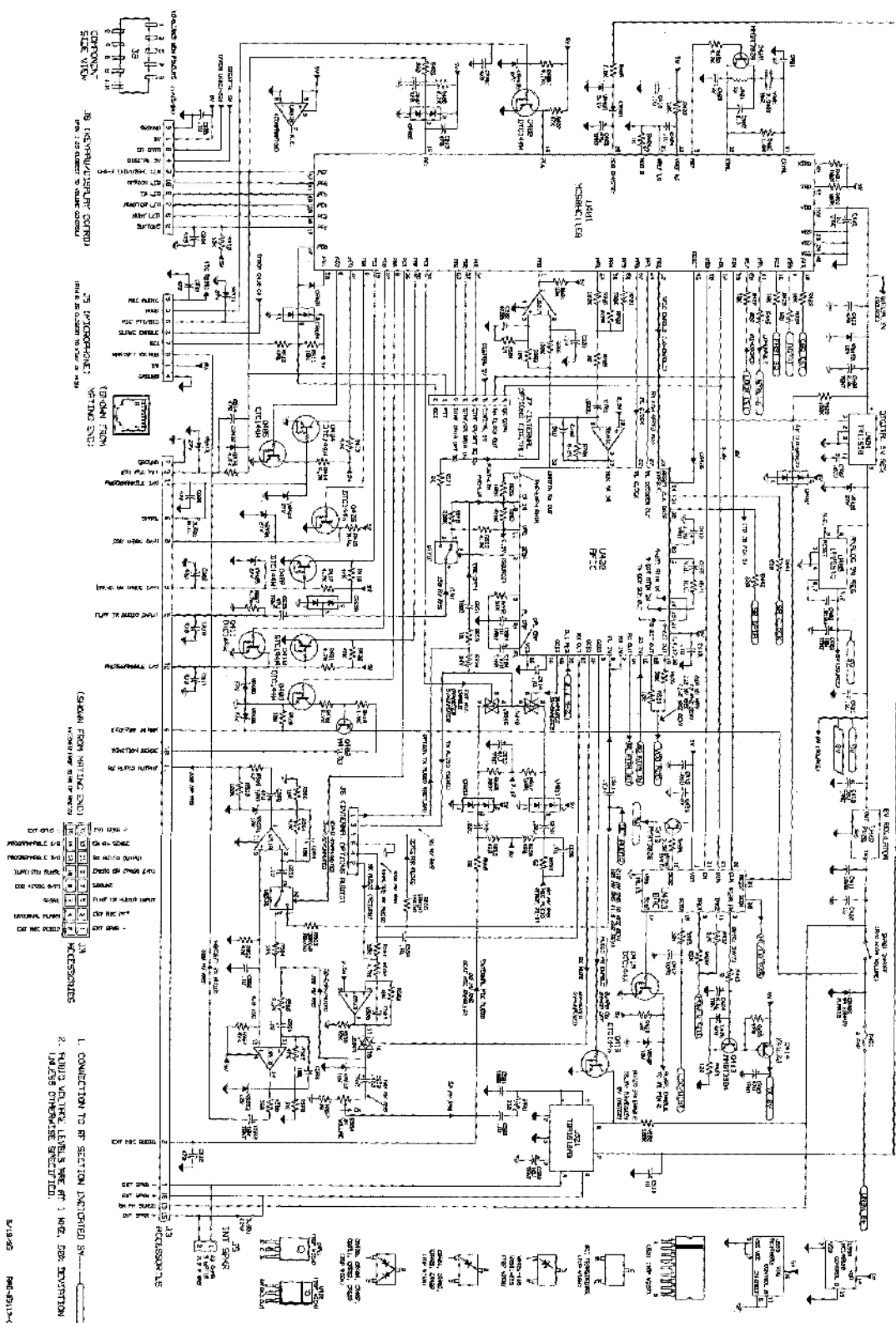

[illegible]

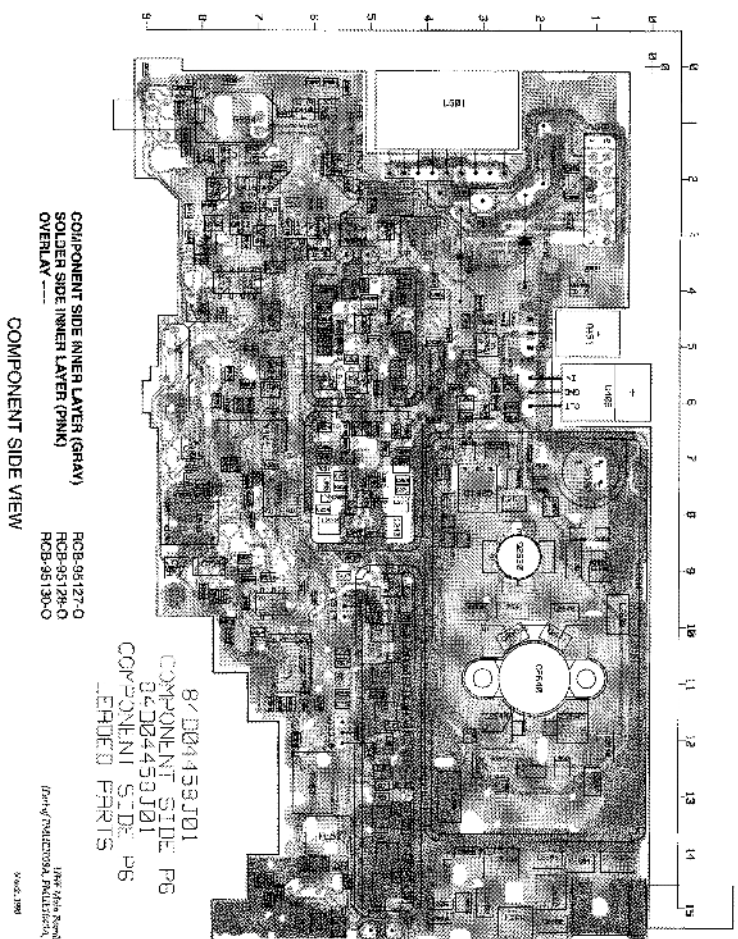
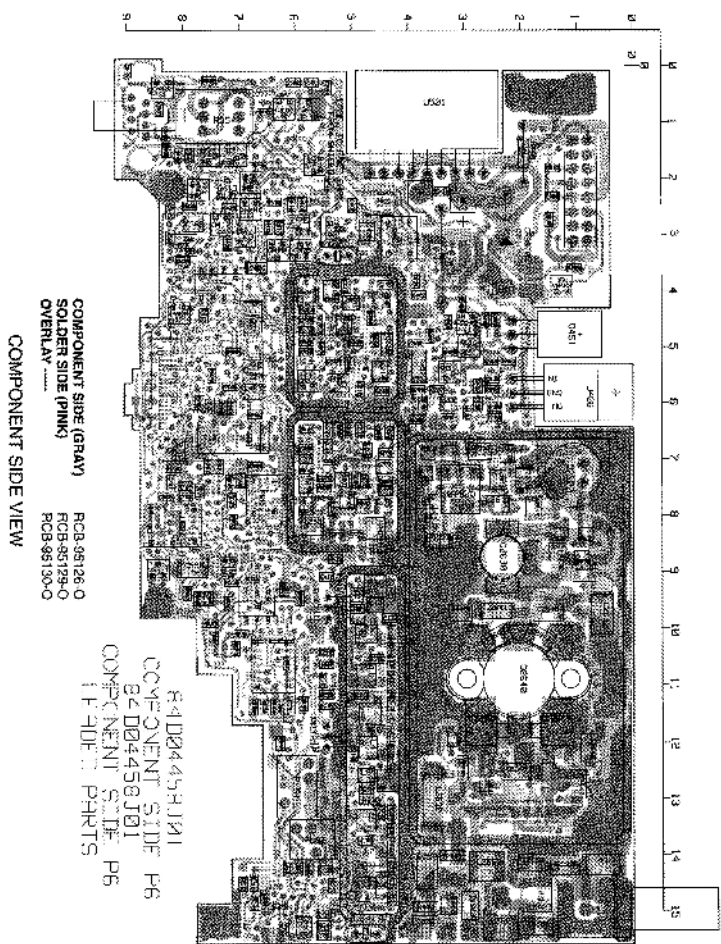

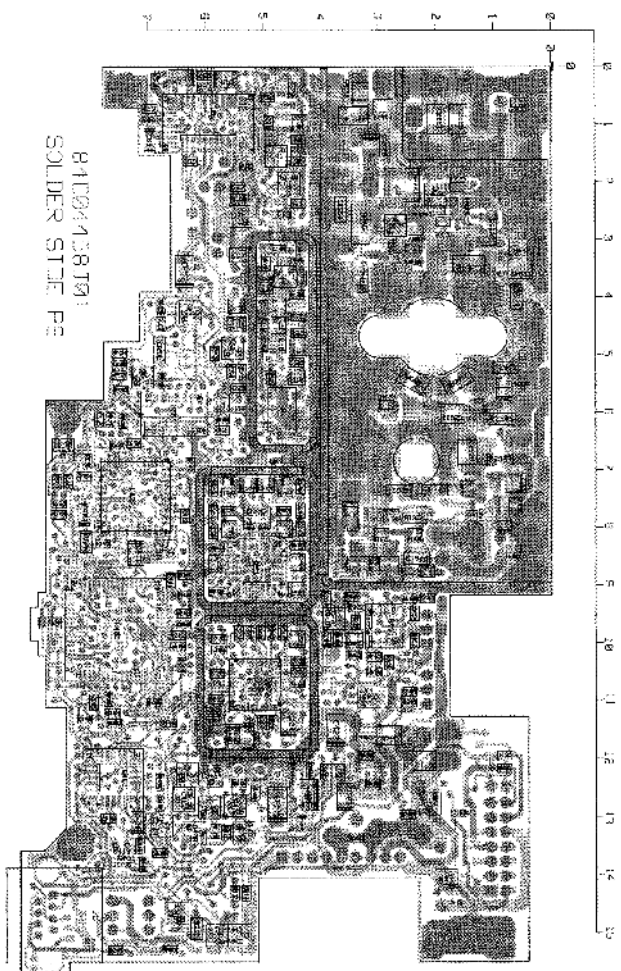

COMPONENT SIDE (GRAY)	RCB-95126-Q (REV)
SOLDER SIDE (PINK)	RCB-95129-Q (REV)
OVERLAY ---	RCB-95131-Q (REV)

SOLDER SIDE VIEW

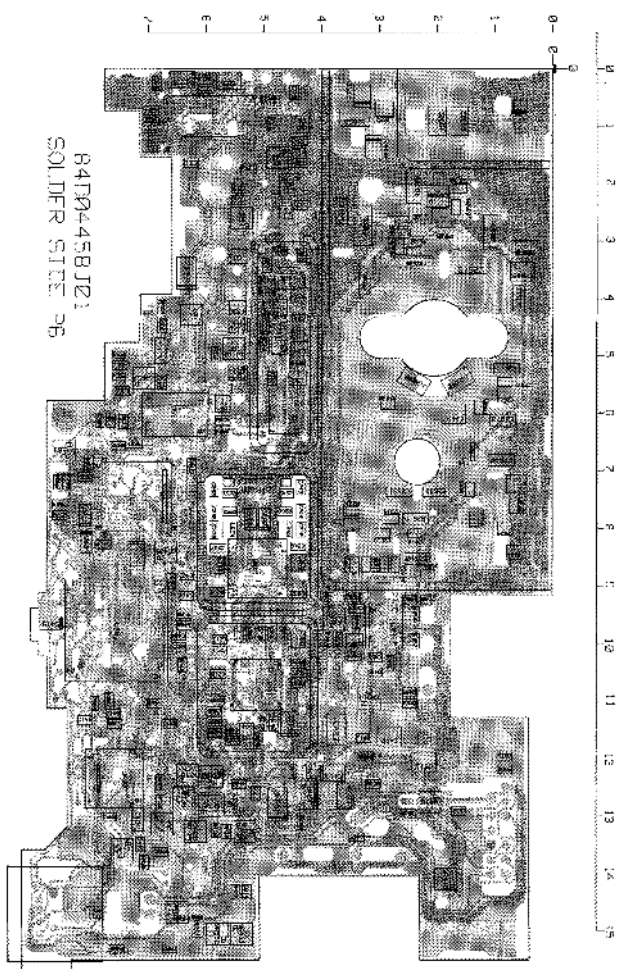

COMPONENT SIDE INNER LAYER (GRAY)	RCB-95127-O (REV)
SOLDER SIDE INNER LAYER (PINK)	RCB-95128-O (REV)
OVERLAY ----	RCB-95131-O (REV)

SOLDER SIDE VIEW

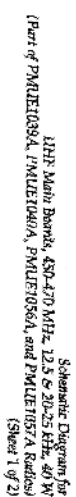

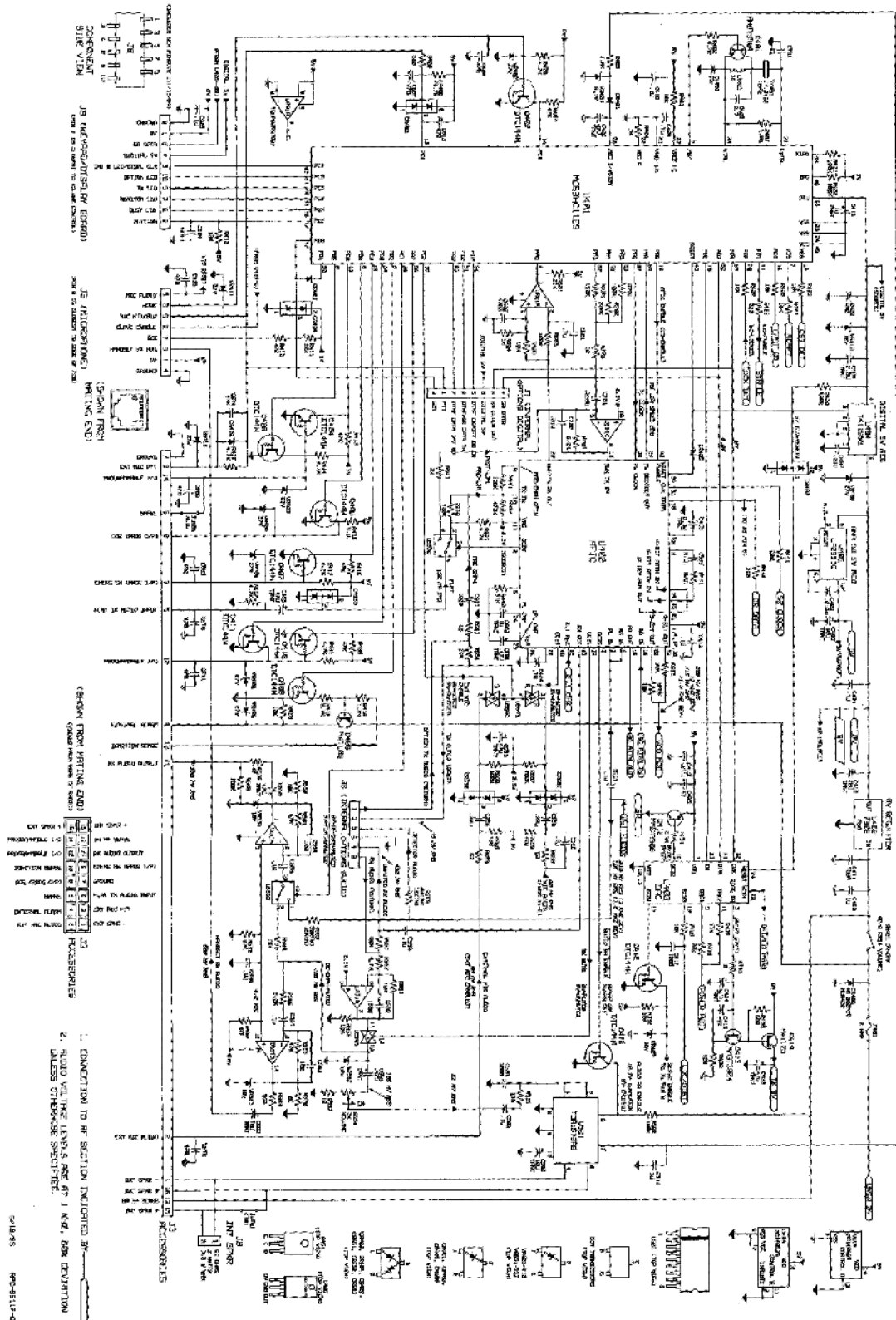

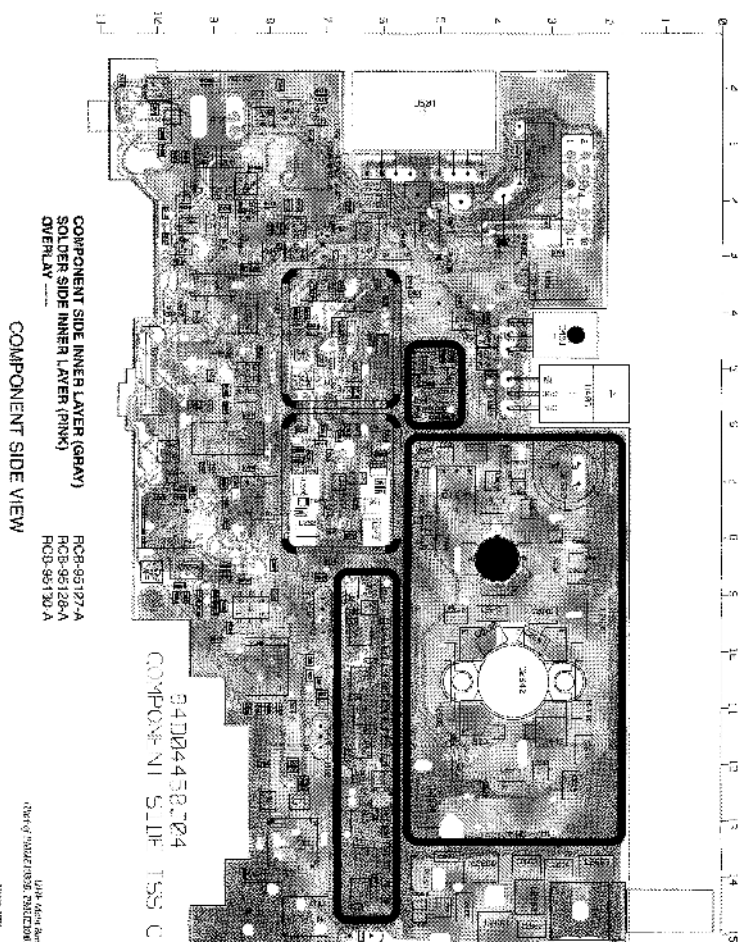
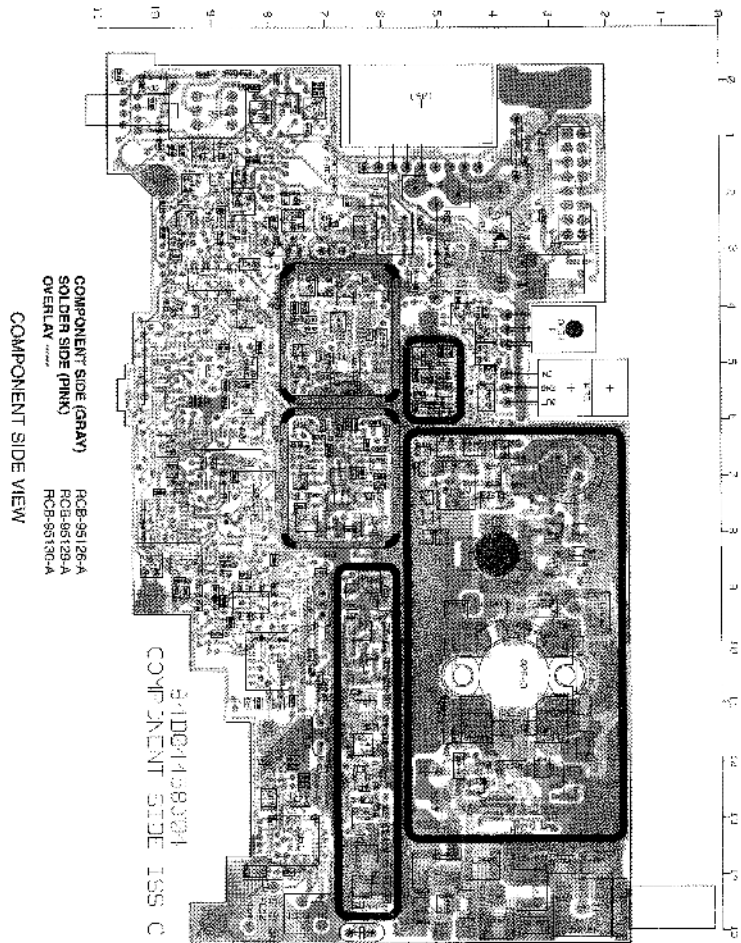

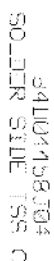

SOLDER SIDE VIEW

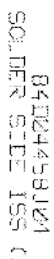

SOLDER SIDE VIEW

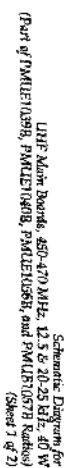

Schematic Diagram for
LITE Main Boards, 450-470 MHz, 12.5 & 20-25 MHz, 40 W
(1st 9" PMU1E1050B, PMU1E1400B, PMU1E1056B, and PMU1E1057B Radios,
Sheet 2 of 2)

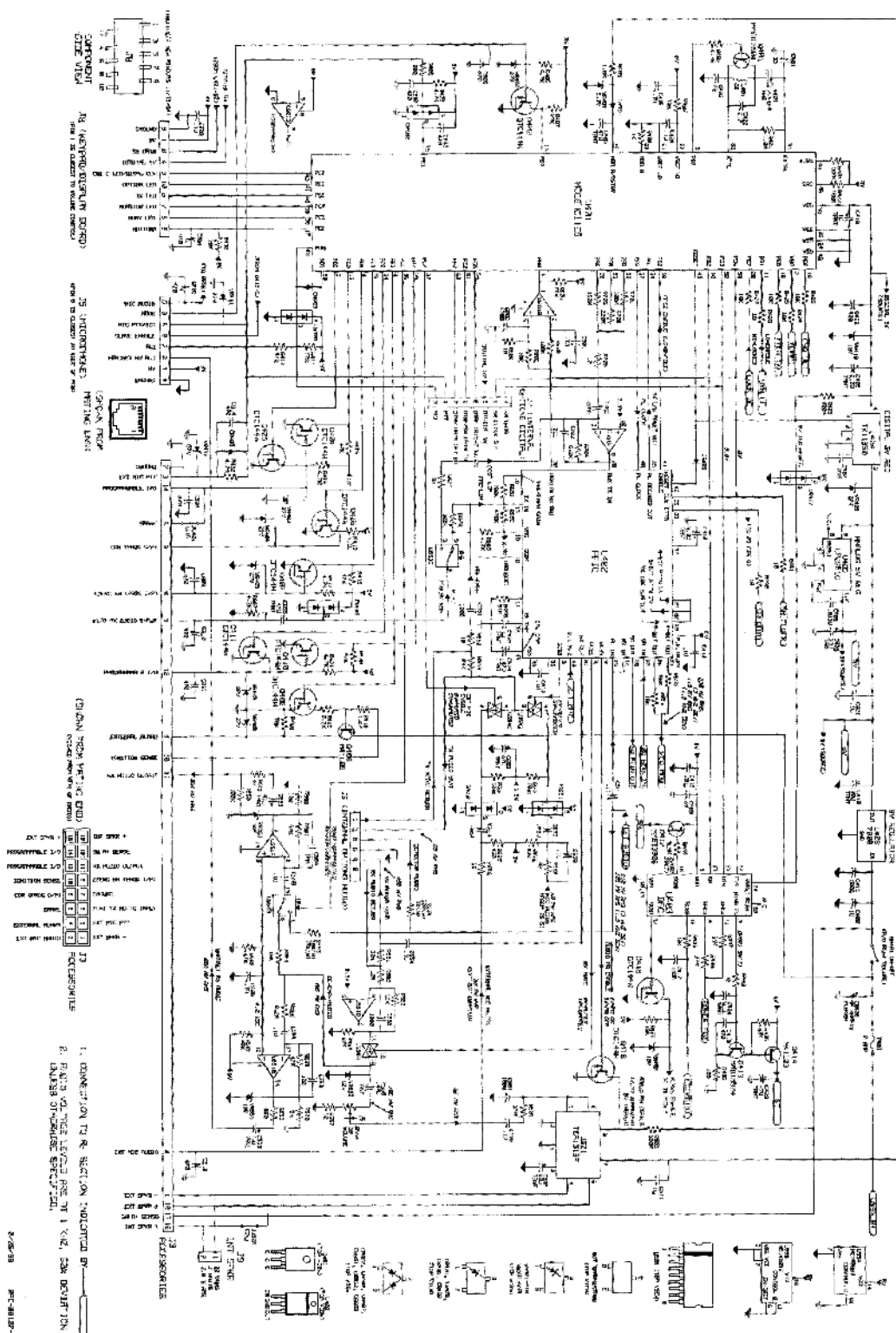

DATE OF BIRTH: 05/01/1961
 SEX: M
 RACE: W
 ETHNICITY: H
 HEIGHT: 5'10"
 WEIGHT: 160
 HAIR: BRN
 EYES: GRN
 SKIN: FLESH
 BLOOD TYPE: O
 MARITAL STATUS: S
 OCCUPATION: STUDENT
 ADDRESS: 12345 MAIN ST
 CITY: NEW YORK
 STATE: NY
 ZIP: 10001
 PHONE: (212) 555-1234
 FAX: (212) 555-5678
 EMAIL: J.DOE@EXAMPLE.COM
 SIGNATURE: J. DOE
 DATE: 01/01/2000

[illegible]

ADDRESS: **WATKINS**
ATTN: **MR. B.** **Settlement**

1	2	3	4	5	6	7	8	9	10	11	12	13	14	15	16	17	18	19	20	21	22	23	24	25	26	27	28	29	30	31	32	33	34	35	36	37	38	39	40	41	42	43	44	45	46	47	48	49	50	51	52	53	54	55	56	57	58	59	60	61	62	63	64	65	66	67	68	69	70	71	72	73	74	75	76	77	78	79	80	81	82	83	84	85	86	87	88	89	90	91	92	93	94	95	96	97	98	99	100
1	2	3	4	5	6	7	8	9	10	11	12	13	14	15	16	17	18	19	20	21	22	23	24	25	26	27	28	29	30	31	32	33	34	35	36	37	38	39	40	41	42	43	44	45	46	47	48	49	50	51	52	53	54	55	56	57	58	59	60	61	62	63	64	65	66	67	68	69	70	71	72	73	74	75	76	77	78	79	80	81	82	83	84	85	86	87	88	89	90	91	92	93	94	95	96	97	98	99	100
1	2	3	4	5	6	7	8	9	10	11	12	13	14	15	16	17	18	19	20	21	22	23	24	25	26	27	28	29	30	31	32	33	34	35	36	37	38	39	40	41	42	43	44	45	46	47	48	49	50	51	52	53	54	55	56	57	58	59	60	61	62	63	64	65	66	67	68	69	70	71	72	73	74	75	76	77	78	79	80	81	82	83	84	85	86	87	88	89	90	91	92	93	94	95	96	97	98	99	100
1	2	3	4	5	6	7	8	9	10	11	12	13	14	15	16	17	18	19	20	21	22	23	24	25	26	27	28	29	30	31	32	33	34	35	36	37	38	39	40	41	42	43	44	45	46	47	48	49	50	51	52	53	54	55	56	57	58	59	60	61	62	63	64	65	66	67	68	69	70	71	72	73	74	75	76	77	78	79	80	81	82	83	84	85	86	87	88	89	90	91	92	93	94	95	96	97	98	99	100
1	2	3	4	5	6	7	8	9	10	11	12	13	14	15	16	17	18	19	20	21	22	23	24	25	26	27	28	29	30	31	32	33	34	35	36	37	38	39	40	41	42	43	44	45	46	47	48	49	50	51	52	53	54	55	56	57	58	59	60	61	62	63	64	65	66	67	68	69	70	71	72	73	74	75	76	77	78	79	80	81	82	83	84	85	86	87	88	89	90	91	92	93	94	95	96	97	98	99	100
1	2	3	4	5	6	7	8	9	10	11	12	13	14	15	16	17	18	19	20	21	22	23	24	25	26	27	28	29	30	31	32	33	34	35	36	37	38	39	40	41	42	43	44	45	46	47	48	49	50	51	52	53	54	55	56	57	58	59	60	61	62	63	64	65	66	67	68	69	70	71	72	73	74	75	76	77	78	79	80	81	82	83	84	85	86	87	88	89	90	91	92	93	94	95	96	97	98	99	100
1	2	3	4	5	6	7	8	9	10	11	12	13	14	15	16	17	18	19	20	21	22	23	24	25	26	27	28	29	30	31	32	33	34	35	36	37	38	39	40	41	42	43	44	45	46	47	48	49	50	51	52	53	54	55	56	57	58	59	60	61	62	63	64	65	66	67	68	69	70	71	72	73	74	75	76	77	78	79	80	81	82	83	84	85	86	87	88	89	90	91	92	93	94	95	96	97	98	99	100
1	2	3	4	5	6	7	8	9	10	11	12	13	14	15	16	17	18	19	20	21	22	23	24	25	26	27	28	29	30	31	32	33	34	35	36	37	38	39	40	41	42	43	44	45	46	47	48	49	50	51	52	53	54	55	56	57	58	59	60	61	62	63	64	65	66	67	68	69	70	71	72	73	74	75	76	77	78	79	80	81	82	83	84	85	86	87	88	89	90	91	92	93	94	95	96	97	98	99	100
1	2	3	4	5	6	7	8	9	10	11	12	13	14	15	16	17	18	19	20	21	22	23	24	25	26	27	28	29	30	31	32	33	34	35	36	37	38	39	40	41	42	43	44	45	46	47	48	49	50	51	52	53	54	55	56	57	58	59	60	61	62	63	64	65	66	67	68	69	70	71	72	73	74	75	76	77	78	79	80	81	82	83	84	85	86	87	88	89	90	91	92	93	94	95	96	97	98	99	100
1	2	3	4	5	6	7	8	9	10	11	12	13	14	15	16	17	18	19	20	21	22	23	24	25	26	27	28	29	30	31	32	33	34	35	36	37	38	39	40	41	42	43	44	45	46	47	48	49	50	51	52	53	54	55	56	57	58	59	60	61	62	63	64	65	66	67	68	69	70	71	72	73	74	75	76	77	78	79	80	81	82	83	84	85	86	87	88	89	90	91	92	93	94	95	96	97	98	99	100
1	2	3	4	5	6	7	8	9	10	11	12	13	14	15	16	17	18	19	20	21	22	23	24	25	26	27	28	29	30	31	32	33	34	35	36	37	38	39	40	41	42	43	44	45	46	47	48	49	50	51	52	53	54	55	56	57	58	59	60	61	62	63	64	65	66	67	68	69	70	71	72	73	74	75	76	77	78	79	80	81	82	83	84	85	86	87	88	89	90	91	92	93	94	95	96	97	98	99	100
1	2	3	4	5	6	7	8	9	10	11	12	13	14	15	16	17	18	19	20	21	22	23	24	25	26	27	28	29	30	31	32	33	34	35	36	37	38	39	40	41	42	43	44	45	46	47	48	49	50	51	52	53	54	55	56	57	58	59	60	61	62	63	64	65	66	67	68	69	70	71	72	73	74	75	76	77	78	79	80	81	82	83	84	85	86	87	88	89	90	91	92	93	94	95	96	97	98	99	100
1	2	3	4	5	6	7	8	9	10	11	12	13	14	15	16	17	18	19	20	21	22	23	24	25	26	27	28	29	30	31	32	33	34	35	36	37	38	39	40	41	42	43	44	45	46	47	48	49	50	51	52	53	54	55	56	57	58	59	60	61	62	63	64	65	66	67	68	69	70	71	72	73	74	75	76	77	78	79	80	81	82	83	84	85	86	87	88	89	90	91	92	93	94	95	96	97	98	99	100
1	2	3	4	5	6	7	8	9	10	11	12	13	14	15	16	17	18	19	20	21	22	23	24	25	26	27	28	29	30	31	32	33	34	35	36	37	38	39	40	41	42	43	44	45	46	47	48	49	50	51	52	53	54	55	56	57	58	59	60	61	62	63	64	65	66	67	68	69	70	71	72	73	74	75	76	77	78	79	80	81	82	83	84	85	86	87	88	89	90	91	92	93	94	95	96	97	98	99	100
1	2	3	4	5	6	7	8	9	10	11	12	13	14	15	16	17	18	19	20	21	22	23	24	25	26	27	28	29	30	31	32	33	34	35	36	37	38	39	40	41	42	43	44	45	46	47	48	49	50	51	52	53	54	55	56	57	58	59	60	61	62	63	64	65	66	67	68	69	70	71	72	73	74	75	76	77	78	79	80	81	82	83	84	85	86	87	88	89	90	91	92	93	94	95	96	97	98	99	100
1	2	3	4	5	6	7	8	9	10	11	12	13	14	15	16	17	18	19	20	21	22	23	24	25	26	27	28	29	30	31	32	33	34	35	36	37	38	39	40	41	42	43	44	45	46	47	48	49	50	51	52	53	54	55	56	57	58	59	60	61	62	63	64	65	66	67	68	69	70	71	72	73	74	75	76	77	78	79	80	81	82	83	84	85	86	87	88	89	90	91	92	93	94	95	96	97	98	99	100
1	2	3	4	5	6	7	8	9	10	11	12	13	14	15	16	17	18	19	20	21	22	23	24	25	26	27	28	29	30	31	32	33	34	35	36	37	38	39	40	41	42	43	44	45	46	47	48	49	50	51	52	53	54	55	56	57	58	59	60	61	62	63	64	65	66	67	68	69	70	71	72	73	74	75	76	77	78	79	80	81	82	83	84	85	86	87	88	89	90	91	92	93	94	95	96	97	98	99	100
1	2	3	4	5	6	7	8	9	10	11	12	13	14	15	16	17	18	19	20	21	22	23	24	25	26	27	28	29	30	31	32	33	34	35	36	37	38	39	40	41	42	43	44	45	46	47	48	49	50	51	52	53	54	55	56	57	58	59	60	61	62	63	64	65	66	67	68	69	70	71	72	73	74	75	76	77	78	79	80																				

RESEARCH **WILSON & JONES** **CEDAR RAPIDS, IA**

[illegible]

<hr/>	
DATE ORDERED	ORDER NO.
CUSTOMER NAME	SUPPLIER CODE
QUANTITY	UNIT PRICE
TOTAL AMOUNT	TAXES
PAYMENT METHOD	BANK ACCOUNT
TERMS OF SALE	SALES TAX NO.
CITY COUNTRY	
ZIP CODE PHONE NO.	
FAX NO. E-MAIL ADDRESS	
WEBSITE URL	
REMARKS	

DATE	DESCRIPTION	AMOUNT	CHECK NO.	BANK	DATE	DESCRIPTION	AMOUNT	CHECK NO.	BANK
1/1/20	OPENING BALANCE	100.00		CHASE	1/1/20	OPENING BALANCE	100.00		CHASE
1/15/20	PAYROLL	50.00	101	CHASE	1/15/20	PAYROLL	50.00	101	CHASE
1/30/20	RENT	200.00	102	CHASE	1/30/20	RENT	200.00	102	CHASE
2/15/20	UTILITIES	75.00	103	CHASE	2/15/20	UTILITIES	75.00	103	CHASE
2/28/20	SALES TAX	12.50	104	CHASE	2/28/20	SALES TAX	12.50	104	CHASE
3/15/20	INSURANCE	150.00	105	CHASE	3/15/20	INSURANCE	150.00	105	CHASE
3/31/20	CLOSING BALANCE	112.50		CHASE	3/31/20	CLOSING BALANCE	112.50		CHASE

Order number of instrument	21-001224
Manufacturer	WATSON & WATSON
Model	WATSON
Serial	WATSON
Year of purchase	2000
Location	WATSON
Remarks	WATSON

[illegible][illegible][illegible]

REFERENCE #	NOTES	DESCRIPTION
STATION	PLANT AND	

Case No.	Case Name	Case Type	Case Status	Case Date	Case Time	Case Location	Case Description	Case Details	Case Notes
10000000000000000000	Case 10000000000000000000	Case Type 1	Case Status 1	Case Date 1	Case Time 1	Case Location 1	Case Description 1	Case Details 1	Case Notes 1
10000000000000000000	Case 10000000000000000000	Case Type 2	Case Status 2	Case Date 2	Case Time 2	Case Location 2	Case Description 2	Case Details 2	Case Notes 2
10000000000000000000	Case 10000000000000000000	Case Type 3	Case Status 3	Case Date 3	Case Time 3	Case Location 3	Case Description 3	Case Details 3	Case Notes 3
10000000000000000000	Case 10000000000000000000	Case Type 4	Case Status 4	Case Date 4	Case Time 4	Case Location 4	Case Description 4	Case Details 4	Case Notes 4
10000000000000000000	Case 10000000000000000000	Case Type 5	Case Status 5	Case Date 5	Case Time 5	Case Location 5	Case Description 5	Case Details 5	Case Notes 5
10000000000000000000	Case 10000000000000000000	Case Type 6	Case Status 6	Case Date 6	Case Time 6	Case Location 6	Case Description 6	Case Details 6	Case Notes 6
10000000000000000000	Case 10000000000000000000	Case Type 7	Case Status 7	Case Date 7	Case Time 7	Case Location 7	Case Description 7	Case Details 7	Case Notes 7
10000000000000000000	Case 10000000000000000000	Case Type 8	Case Status 8	Case Date 8	Case Time 8	Case Location 8	Case Description 8	Case Details 8	Case Notes 8
10000000000000000000	Case 10000000000000000000	Case Type 9	Case Status 9	Case Date 9	Case Time 9	Case Location 9	Case Description 9	Case Details 9	Case Notes 9
10000000000000000000	Case 10000000000000000000	Case Type 10	Case Status 10	Case Date 10	Case Time 10	Case Location 10	Case Description 10	Case Details 10	Case Notes 10
10000000000000000000	Case 10000000000000000000	Case Type 11	Case Status 11	Case Date 11	Case Time 11	Case Location 11	Case Description 11	Case Details 11	Case Notes 11
10000000000000000000	Case 10000000000000000000	Case Type 12	Case Status 12	Case Date 12	Case Time 12	Case Location 12	Case Description 12	Case Details 12	Case Notes 12
10000000000000000000	Case 10000000000000000000	Case Type 13	Case Status 13	Case Date 13	Case Time 13	Case Location 13	Case Description 13	Case Details 13	Case Notes 13
10000000000000000000	Case 10000000000000000000	Case Type 14	Case Status 14	Case Date 14	Case Time 14	Case Location 14	Case Description 14	Case Details 14	Case Notes 14
10000000000000000000	Case 10000000000000000000	Case Type 15	Case Status 15	Case Date 15	Case Time 15	Case Location 15	Case Description 15	Case Details 15	Case Notes 15
10000000000000000000	Case 10000000000000000000	Case Type 16	Case Status 16	Case Date 16	Case Time 16	Case Location 16	Case Description 16	Case Details 16	Case Notes 16
10000000000000000000	Case 10000000000000000000	Case Type 17	Case Status 17	Case Date 17	Case Time 17	Case Location 17	Case Description 17	Case Details 17	Case Notes 17
10000000000000000000	Case 10000000000000000000	Case Type 18	Case Status 18	Case Date 18	Case Time 18	Case Location 18	Case Description 18	Case Details 18	Case Notes 18
10000000000000000000	Case 10000000000000000000	Case Type 19	Case Status 19	Case Date 19	Case Time 19	Case Location 19	Case Description 19	Case Details 19	Case Notes 19
10000000000000000000	Case 10000000000000000000	Case Type 20	Case Status 20	Case Date 20	Case Time 20	Case Location 20	Case Description 20	Case Details 20	Case Notes 20
10000000000000000000	Case 10000000000000000000	Case Type 21	Case Status 21	Case Date 21	Case Time 21	Case Location 21	Case Description 21	Case Details 21	Case Notes 21
10000000000000000000	Case 10000000000000000000	Case Type 22	Case Status 22	Case Date 22	Case Time 22	Case Location 22	Case Description 22	Case Details 22	Case Notes 22
10000000000000000000	Case 10000000000000000000	Case Type 23	Case Status 23	Case Date 23	Case Time 23	Case Location 23	Case Description 23	Case Details 23	Case Notes 23
10000000000000000000	Case 10000000000000000000	Case Type 24	Case Status 24	Case Date 24	Case Time 24	Case Location 24	Case Description 24	Case Details 24	Case Notes 24
10000000000000000000	Case 10000000000000000000	Case Type 25	Case Status 25	Case Date 25	Case Time 25	Case Location 25	Case Description 25	Case Details 25	Case Notes 25
10000000000000000000	Case 10000000000000000000	Case Type 26	Case Status 26	Case Date 26	Case Time 26	Case Location 26	Case Description 26	Case Details 26	Case Notes 26
10000000000000000000	Case 10000000000000000000	Case Type 27	Case Status 27	Case Date 27	Case Time 27	Case Location 27	Case Description 27	Case Details 27	Case Notes 27
10000000000000000000	Case 10000000000000000000	Case Type 28	Case Status 28	Case Date 28	Case Time 28	Case Location 28	Case Description 28	Case Details 28	Case Notes 28
10000000000000000000	Case 10000000000000000000	Case Type 29	Case Status 29	Case Date 29	Case Time 29	Case Location 29	Case Description 29	Case Details 29	Case Notes 29
10000000000000000000	Case 10000000000000000000	Case Type 30	Case Status 30	Case Date 30	Case Time 30	Case Location 30	Case Description 30	Case Details 30	Case Notes 30
10000000000000000000	Case 10000000000000000000	Case Type 31	Case Status 31	Case Date 31	Case Time 31	Case Location 31	Case Description 31	Case Details 31	Case Notes 31
10000000000000000000	Case 10000000000000000000	Case Type 32	Case Status 32	Case Date 32	Case Time 32	Case Location 32	Case Description 32	Case Details 32	Case Notes 32
10000000000000000000	Case 10000000000000000000	Case Type 33	Case Status 33	Case Date 33	Case Time 33	Case Location 33	Case Description 33	Case Details 33	Case Notes 33
10000000000000000000	Case 10000000000000000000	Case Type 34	Case Status 34	Case Date 34	Case Time 34	Case Location 34	Case Description 34	Case Details 34	Case Notes 34
10000000000000000000	Case 10000000000000000000	Case Type 35	Case Status 35	Case Date 35	Case Time 35	Case Location 35	Case Description 35	Case Details 35	Case Notes 35
10000000000000000000	Case 10000000000000000000	Case Type 36	Case Status 36	Case Date 36	Case Time 36	Case Location 36	Case Description 36	Case Details 36	Case Notes 36
10000000000000000000	Case 10000000000000000000	Case Type 37	Case Status 37	Case Date 37	Case Time 37	Case Location 37	Case Description 37	Case Details 37	Case Notes 37
10000000000000000000	Case 10000000000000000000	Case Type 38	Case Status 38	Case Date 38	Case Time 38	Case Location 38	Case Description 38	Case Details 38	Case Notes 38
10000000000000000000	Case 10000000000000000000	Case Type 39	Case Status 39	Case Date 39	Case Time 39	Case Location 39	Case Description 39	Case Details 39	Case Notes 39
10000000000000000000	Case 10000000000000000000	Case Type 40	Case Status 40	Case Date 40	Case Time 40	Case Location 40	Case Description 40	Case Details 40	Case Notes 40
10000000000000000000	Case 10000000000000000000	Case Type 41	Case Status 41	Case Date 41	Case Time 41	Case Location 41	Case Description 41	Case Details 41	Case Notes 41
10000000000000000000	Case 10000000000000000000	Case Type 42	Case Status 42	Case Date 42	Case Time 42	Case Location 42	Case Description 42	Case Details 42	Case Notes 42
10000000000000000000	Case 10000000000000000000	Case Type 43	Case Status 43	Case Date 43	Case Time 43	Case Location 43	Case Description 43	Case Details 43	Case Notes 43
10000000000000000000	Case 10000000000000000000	Case Type 44	Case Status 44	Case Date 44	Case Time 44	Case Location 44	Case Description 44	Case Details 44	Case Notes 44
10000000000000000000	Case 10000000000000000000	Case Type 45	Case Status 45	Case Date 45	Case Time 45	Case Location 45	Case Description 45	Case Details 45	Case Notes 45
10000000000000000000	Case 10000000000000000000	Case Type 46	Case Status 46	Case Date 46	Case Time 46	Case Location 46	Case Description 46	Case Details 46	Case Notes 46
10000000000000000000	Case 10000000000000000000	Case Type 47	Case Status 47	Case Date 47	Case Time 47	Case Location 47	Case Description 47	Case Details 47	Case Notes 47
10000000000000000000	Case 10000000000000000000	Case Type 48	Case Status 48	Case Date 48	Case Time 48	Case Location 48	Case Description 48	Case Details 48	Case Notes 48
10000000000000000000	Case 10000000000000000000	Case Type 49	Case Status 49	Case Date 49	Case Time 49	Case Location 49	Case Description 49	Case Details 49	Case Notes 49
10000000000000000000	Case 10000000000000000000	Case Type 50	Case Status 50	Case Date 50	Case Time 50	Case Location 50	Case Description 50	Case Details 50	Case Notes 50
10000000000000000000	Case 10000000000000000000	Case Type 51	Case Status 51	Case Date 51	Case Time 51	Case Location 51	Case Description 51	Case Details 51	Case Notes 51
10000000000000000000	Case 10000000000000000000	Case Type 52	Case Status 52	Case Date 52	Case Time 52	Case Location 52	Case Description 52	Case Details 52	Case Notes 52
10000000000000000000	Case 10000000000000000000	Case Type 53	Case Status 53	Case Date 53	Case Time 53	Case Location 53	Case Description 53	Case Details 53	Case Notes 53
10000000000000000000	Case 10000000000000000000	Case Type 54	Case Status 54	Case Date 54	Case Time 54	Case Location 54	Case Description 54	Case Details 54	Case Notes 54
10000000000000000000	Case 10000000000000000000	Case Type 55	Case Status 55	Case Date 55	Case Time 55	Case Location 55	Case Description 55	Case Details 55	Case Notes 55
10000000000000000000	Case 10000000000000000000	Case Type 56	Case Status 56	Case Date 56	Case Time 56	Case Location 56	Case Description 56	Case Details 56	Case Notes 56
10000000000000000000	Case 10000000000000000000	Case Type 57	Case Status 57	Case Date 57	Case Time 57	Case Location 57	Case Description 57	Case Details 57	Case Notes 57
10000000000000000000	Case 10000000000000000000	Case Type 58	Case Status 58	Case Date 58	Case Time 58	Case Location 58	Case Description 58	Case Details 58	Case Notes 58
10000000000000000000	Case 10000000000000000000	Case Type 59	Case Status 59	Case Date 59	Case Time 59	Case Location 59	Case Description 59	Case Details 59	Case Notes 59
10000000000000000000	Case 10000000000000000000	Case Type 60	Case Status 60	Case Date 60	Case Time 60	Case Location 60	Case Description 60	Case Details 60	Case Notes 60
10000000000000000000	Case 10000000000000000000	Case Type 61	Case Status 61	Case Date 61	Case Time 61	Case Location 61	Case Description 61	Case Details 61	Case Notes 61
10000000000000000000	Case 10000000000000000000	Case Type 62	Case Status 62	Case Date 62	Case Time 62	Case Location 62	Case Description 62	Case Details 62	Case Notes 62
10000000000000000000	Case 10000000000000000000	Case Type 63	Case Status 63	Case Date 63	Case Time 63	Case Location 63	Case Description 63	Case Details 63	Case Notes 63
10000000000000000000	Case 10000000000000000000	Case Type 64	Case Status 64	Case Date 64	Case Time 64	Case Location 64	Case Description 64	Case Details 64	Case Notes 64
10000000000000000000	Case 10000000000000000000	Case Type 65	Case Status 65	Case Date 65	Case Time 65	Case Location 65	Case Description 65	Case Details 65	Case Notes 65
10000000000000000000	Case 10000000000000000000	Case Type 66	Case Status 66	Case Date 66	Case Time 66	Case Location 66	Case Description 66	Case Details 66	Case Notes 66
10000000000000000000	Case 10000000000000000000	Case Type 67	Case Status 67	Case Date 67	Case Time 67	Case Location 67	Case Description 67	Case Details 67	Case Notes 67
10000000000000000000	Case 10000000000000000000	Case Type 68	Case Status 68	Case Date 68	Case Time 68	Case Location 68	Case Description 68	Case Details 68	Case Notes 68
10000000000000000000	Case 10000000000000000000	Case Type 69	Case Status 69	Case Date 69	Case Time 69	Case Location 69	Case Description 69	Case Details 69	Case Notes 69
10000000000000000000	Case 10000000000000000000	Case Type 70	Case Status 70	Case Date 70	Case Time 70	Case Location 70	Case Description 70	Case Details 70	Case Notes 70
10000000000000000000	Case 10000000000000000000	Case Type 71	Case Status 71	Case Date 71	Case Time 71	Case Location 71	Case Description 71	Case Details 71	Case Notes 71
10000000000000000000	Case 10000000000000000000	Case Type 72	Case Status 72	Case Date 72	Case Time 72	Case Location 72	Case Description 72	Case Details 72	Case Notes 72
10000000000000000000	Case 10000000000000000000	Case Type 73	Case Status 73	Case Date 73	Case Time 73	Case Location 73	Case Description 73	Case Details 73	Case Notes 73
10000000000000000000	Case 10000000000000000000	Case Type 74	Case Status 74	Case Date 74	Case Time 74	Case Location 74	Case Description 74	Case Details 74	Case Notes 74
10000000000000000000	Case 10000000000000000000	Case Type 75	Case Status 75	Case Date 75	Case Time 75	Case Location 75	Case Description 75	Case Details 75	Case Notes 75
10000000000000000000	Case 10000000000000000000	Case Type 76	Case Status 76	Case Date 76	Case Time 76	Case Location 76	Case Description 76	Case Details 76	Case Notes 76
10000000000000000000	Case 10000000000000000000	Case Type 77	Case Status 77	Case Date 77	Case Time 77	Case Location 77	Case Description 77	Case Details 77	Case Notes 77
10000000000000000000	Case 10000000000000000000	Case Type 78	Case Status 78	Case Date 78	Case Time 78	Case Location 78	Case Description 78	Case Details 78	Case Notes 78
10000000000000000000	Case 10000000000000000000	Case Type 79	Case Status 79	Case Date 79	Case Time 79	Case Location 79	Case Description 79	Case Details 79	Case Notes 79
10000000000000000000	Case 10000000000000000000	Case Type 80	Case Status 80	Case Date 80	Case Time 80	Case Location 80	Case Description 80	Case Details 80	Case Notes 80
10000000000000000000	Case 10000000000000000000	Case Type 81	Case Status 81	Case Date 81	Case Time 81	Case Location 81	Case Description 81	Case Details 81	Case Notes 81
10000000000000000000	Case 10000000000000000000	Case Type 82	Case Status 82	Case Date 82	Case Time 82	Case Location 82	Case Description 82	Case Details 82	Case Notes 82
10000000000000000000	Case 10000000000000000000	Case Type 83	Case Status 83	Case Date 83	Case Time 83	Case Location 83	Case Description 83	Case Details 83	Case Notes 83
10000000000000000000	Case 10000000000000000000	Case Type 84	Case Status 84	Case Date 84	Case Time 84	Case Location 84	Case Description 84	Case Details 84	Case Notes 84
10000000000000000000	Case 10000000000000000000	Case Type 85	Case Status 85	Case Date 85	Case Time 85	Case Location 85	Case Description 85	Case Details 85	Case Notes 85
10000000000000000000	Case 10000000000000000000	Case Type 86	Case Status 86	Case Date 86	Case Time 86	Case Location 86	Case Description 86	Case Details 86	Case Notes 86
10000000000000000000	Case 10000000000000000000	Case Type 87	Case Status 87	Case Date 87	Case Time 87	Case Location 87	Case Description 87	Case Details 87	Case Notes 87
10000000000000000000	Case 10000000000000000000	Case Type 88	Case Status 88	Case Date 88	Case Time 88	Case Location 88	Case Description 88	Case Details 88	Case Notes 88
10000000000000000000	Case 10000000000000000000	Case Type 89	Case Status 89	Case Date 89	Case Time 89	Case Location 89	Case Description 89	Case Details 89	Case Notes 89
10000000000000000000	Case 10000000000000000000	Case Type 90	Case Status 90	Case Date 90	Case Time 90	Case Location 90	Case Description 90	Case Details 90	Case Notes 90
10000000000000000000	Case 10000000000000000000	Case Type 91	Case Status 91	Case Date 91	Case Time 91	Case Location 91	Case Description 91	Case Details 91	Case Notes 91

Nienhuys 2004

31

[illegible]

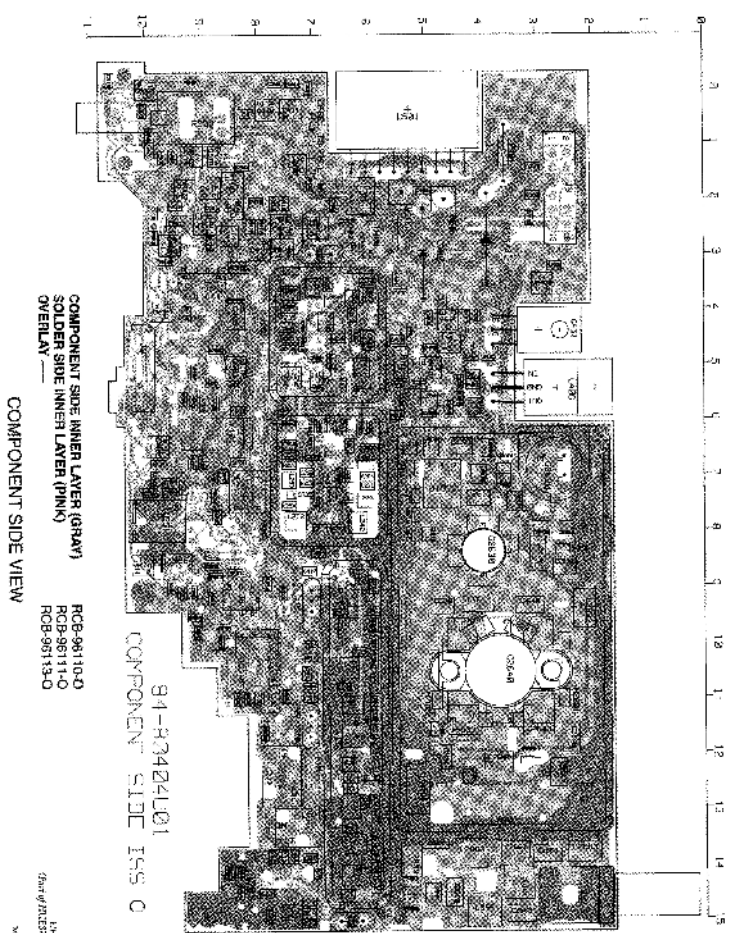
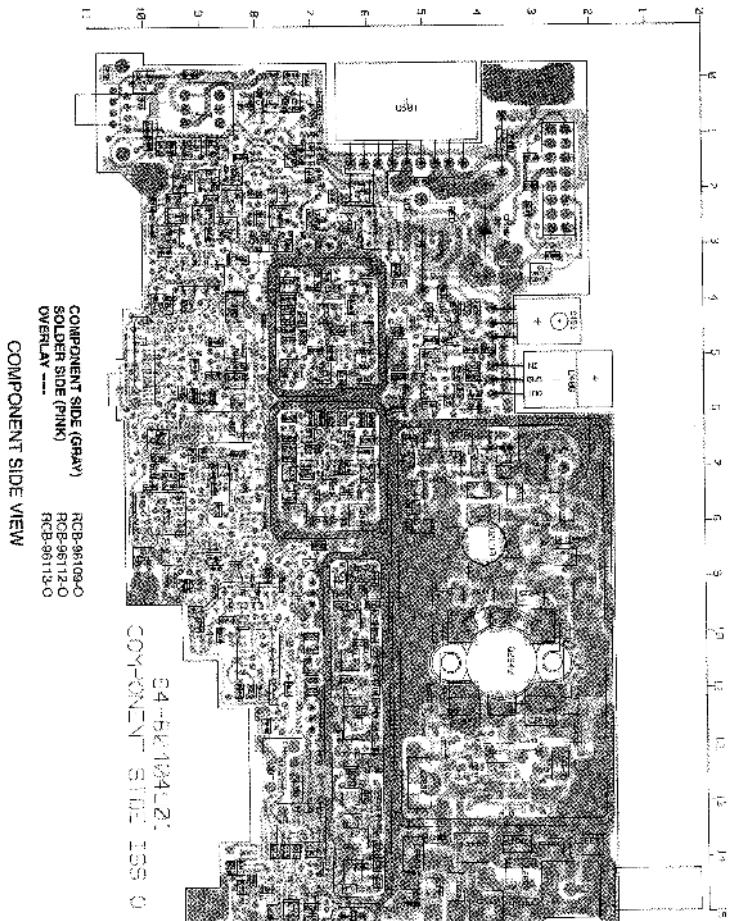

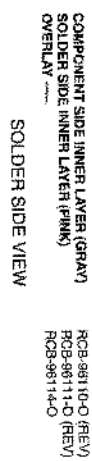
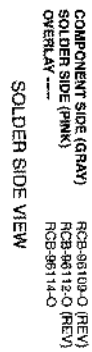

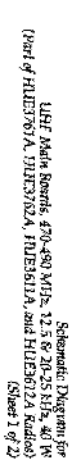

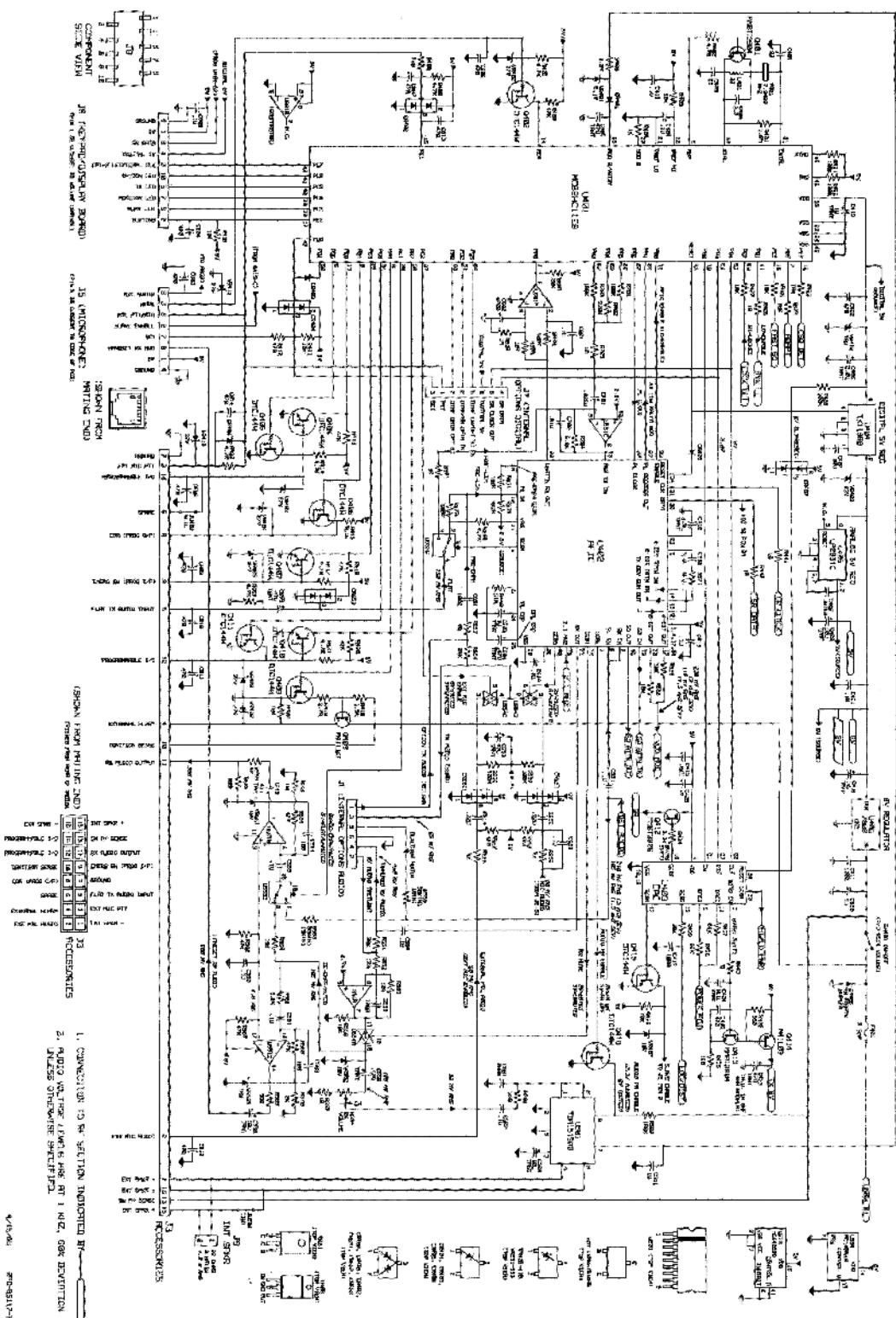

[illegible]

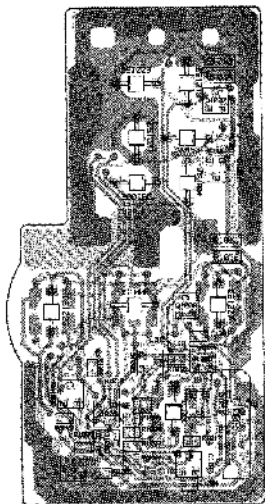

COMPONENT SIDE
84-01432003 ISS B

COMPONENT SIDE (GRAY)
SOLDER SIDE (PINK)
OVERLAY

RCB-95132-0
RCB-95133-0
RCB-95134-0

COMPONENT SIDE VIEW

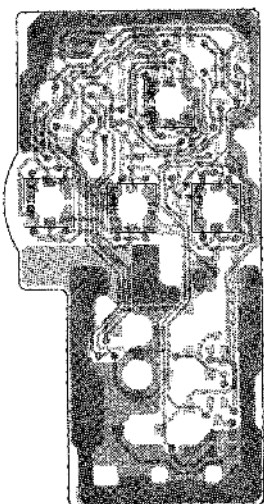

SOLDER SIDE
84-01432003 ISS B

COMPONENT SIDE (GRAY)
SOLDER SIDE (PINK)
OVERLAY

RCB-95132-0 (REV)
RCB-95133-0 (REV)
RCB-95135-0 (REV)

SOLDER SIDE VIEW

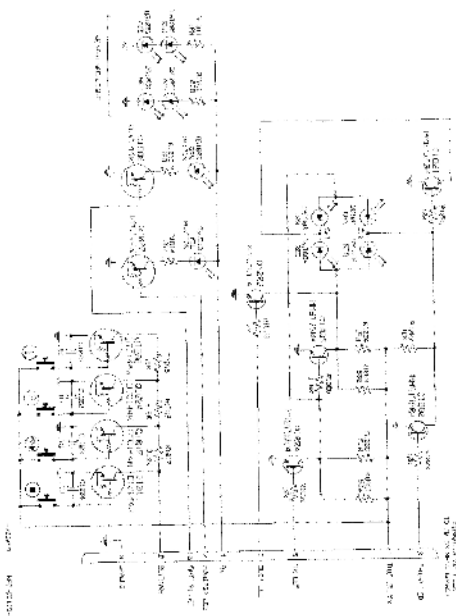

PARTS LIST

74-95132-4
74-95133-4
74-95134-4
74-95135-4

74-95132-4
74-95133-4
74-95134-4
74-95135-4

74-95132-4
74-95133-4
74-95134-4
74-95135-4

74-95132-4
74-95133-4
74-95134-4
74-95135-4

74-95132-4
74-95133-4
74-95134-4
74-95135-4

74-95132-4
74-95133-4
74-95134-4
74-95135-4

74-95132-4
74-95133-4
74-95134-4
74-95135-4

74-95132-4
74-95133-4
74-95134-4
74-95135-4

74-95132-4
74-95133-4
74-95134-4
74-95135-4

74-95132-4
74-95133-4
74-95134-4
74-95135-4

74-95132-4
74-95133-4
74-95134-4
74-95135-4

74-95132-4
74-95133-4
74-95134-4
74-95135-4

74-95132-4
74-95133-4
74-95134-4
74-95135-4

74-95132-4
74-95133-4
74-95134-4
74-95135-4

74-95132-4
74-95133-4
74-95134-4
74-95135-4

74-95132-4
74-95133-4
74-95134-4
74-95135-4

74-95132-4
74-95133-4
74-95134-4
74-95135-4

74-95132-4
74-95133-4
74-95134-4
74-95135-4

74-95132-4
74-95133-4
74-95134-4
74-95135-4

74-95132-4
74-95133-4
74-95134-4
74-95135-4

74-95132-4
74-95133-4
74-95134-4
74-95135-4

74-95132-4
74-95133-4
74-95134-4
74-95135-4

74-95132-4
74-95133-4
74-95134-4
74-95135-4

74-95132-4
74-95133-4
74-95134-4
74-95135-4

74-95132-4
74-95133-4
74-95134-4
74-95135-4

74-95132-4
74-95133-4
74-95134-4
74-95135-4

74-95132-4
74-95133-4
74-95134-4
74-95135-4

74-95132-4
74-95133-4
74-95134-4
74-95135-4

74-95132-4
74-95133-4
74-95134-4
74-95135-4

74-95132-4
74-95133-4
74-95134-4
74-95135-4

74-95132-4
74-95133-4
74-95134-4
74-95135-4

74-95132-4
74-95133-4
74-95134-4
74-95135-4

74-95132-4
74-95133-4
74-95134-4
74-95135-4

74-95132-4
74-95133-4
74-95134-4
74-95135-4

74-95132-4
74-95133-4
74-95134-4
74-95135-4

74-95132-4
74-95133-4
74-95134-4
74-95135-4

74-95132-4
74-95133-4
74-95134-4
74-95135-4

74-95132-4
74-95133-4
74-95134-4
74-95135-4

Parts List

Part No.	Part Name	Part Description	Part Quantity
01000	000-00000	000-00000	1
01001	000-00001	000-00001	1
01002	000-00002	000-00002	1
01003	000-00003	000-00003	1
01004	000-00004	000-00004	1
01005	000-00005	000-00005	1
01006	000-00006	000-00006	1
01007	000-00007	000-00007	1
01008	000-00008	000-00008	1
01009	000-00009	000-00009	1
01010	000-00010	000-00010	1
01011	000-00011	000-00011	1
01012	000-00012	000-00012	1
01013	000-00013	000-00013	1
01014	000-00014	000-00014	1
01015	000-00015	000-00015	1
01016	000-00016	000-00016	1
01017	000-00017	000-00017	1
01018	000-00018	000-00018	1
01019	000-00019	000-00019	1
01020	000-00020	000-00020	1
01021	000-00021	000-00021	1
01022	000-00022	000-00022	1
01023	000-00023	000-00023	1
01024	000-00024	000-00024	1
01025	000-00025	000-00025	1
01026	000-00026	000-00026	1
01027	000-00027	000-00027	1
01028	000-00028	000-00028	1
01029	000-00029	000-00029	1
01030	000-00030	000-00030	1
01031	000-00031	000-00031	1
01032	000-00032	000-00032	1
01033	000-00033	000-00033	1
01034	000-00034	000-00034	1
01035	000-00035	000-00035	1
01036	000-00036	000-00036	1
01037	000-00037	000-00037	1
01038	000-00038	000-00038	1
01039	000-00039	000-00039	1
01040	000-00040	000-00040	1
01041	000-00041	000-00041	1
01042	000-00042	000-00042	1
01043	000-00043	000-00043	1
01044	000-00044	000-00044	1
01045	000-00045	000-00045	1
01046	000-00046	000-00046	1
01047	000-00047	000-00047	1
01048	000-00048	000-00048	1
01049	000-00049	000-00049	1
01050	000-00050	000-00050	1
01051	000-00051	000-00051	1
01052	000-00052	000-00052	1
01053	000-00053	000-00053	1
01054	000-00054	000-00054	1
01055	000-00055	000-00055	1
01056	000-00056	000-00056	1
01057	000-00057	000-00057	1
01058	000-00058	000-00058	1
01059	000-00059	000-00059	1
01060	000-00060	000-00060	1
01061	000-00061	000-00061	1
01062	000-00062	000-00062	1
01063	000-00063	000-00063	1
01064	000-00064	000-00064	1
01065	000-00065	000-00065	1
01066	000-00066	000-00066	1
01067	000-00067	000-00067	1
01068	000-00068	000-00068	1
01069	000-00069	000-00069	1
01070	000-00070	000-00070	1
01071	000-00071	000-00071	1
01072	000-00072	000-00072	1
01073	000-00073	000-00073	1
01074	000-00074	000-00074	1
01075	000-00075	000-00075	1
01076	000-00076	000-00076	1
01077	000-00077	000-00077	1
01078	000-00078	000-00078	1
01079	000-00079	000-00079	1
01080	000-00080	000-00080	1
01081	000-00081	000-00081	1
01082	000-00082	000-00082	1
01083	000-00083	000-00083	1
01084	000-00084	000-00084	1
01085	000-00085	000-00085	1
01086	000-00086	000-00086	1
01087	000-00087	000-00087	1
01088	000-00088	000-00088	1
01089	000-00089	000-00089	1
01090	000-00090	000-00090	1
01091	000-00091	000-00091	1
01092	000-00092	000-00092	1
01093	000-00093	000-00093	1
01094	000-00094	000-00094	1
01095	000-00095	000-00095	1
01096	000-00096	000-00096	1
01097	000-00097	000-00097	1
01098	000-00098	000-00098	1
01099	000-00099	000-00099	1
01100	000-00100	000-00100	1

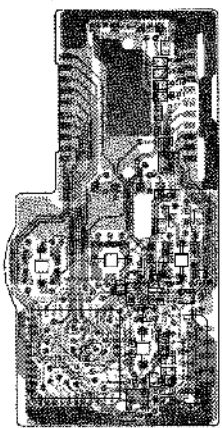
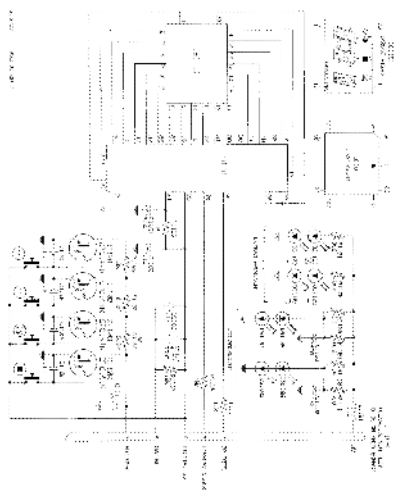

COMPONENT SIDE
84-04429J03 ISS B

COMPONENT SIDE (GRAY)
SOLDER SIDE (PINK)
OVERLAY ---
COMPONENT SIDE VIEW

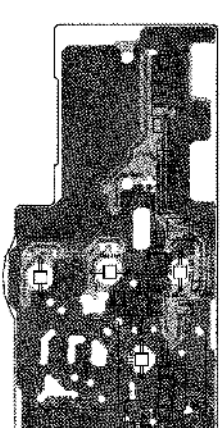

COMPONENT SIDE
84-04429J03 ISS B

COMPONENT SIDE INNER LAYER (GRAY)
SOLDER SIDE INNER LAYER (PINK)
OVERLAY ---
COMPONENT SIDE VIEW

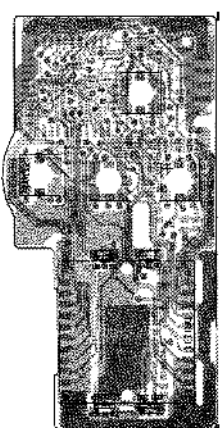

SOLDER SIDE
84-04429J03 ISS B

COMPONENT SIDE (GRAY)
SOLDER SIDE (PINK)
OVERLAY ---
SOLDER SIDE VIEW

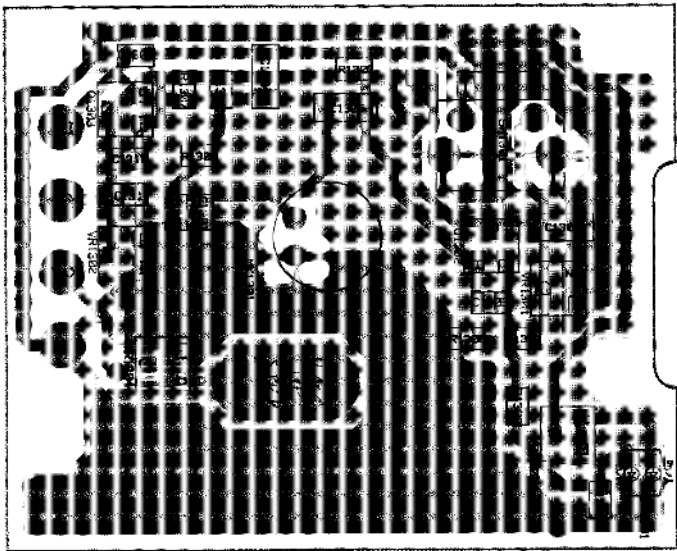

COMPONENT SIDE (GRAY)
SOLDER SIDE (PINK)
OVERLAY -----
COMPONENT SIDE VIEW

RCB-95101-0
RCB-95102-0
RCB-95103-0

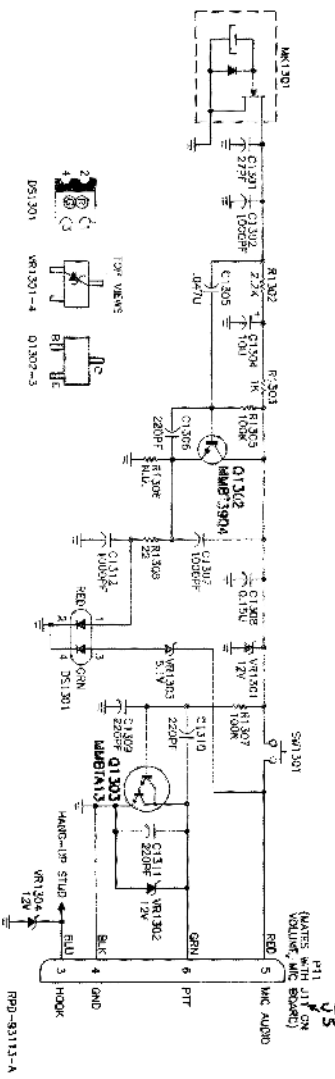

CLIP DOWN

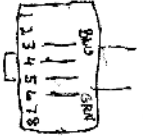

Parts List

Part Number Description
RCB-95101-0 RCB-95101-0
RCB-95102-0 RCB-95102-0
RCB-95103-0 RCB-95103-0

Part Number	Description	Quantity
RCB-95101-0	RCB-95101-0	1
RCB-95102-0	RCB-95102-0	1
RCB-95103-0	RCB-95103-0	1

Parts List

HMN3174B Compact Microphone w/ LED Indicator

PL 361005-A

REFERENCE SYMBOL	MOTOROLA PART NO.	DESCRIPTION
1	018058BD01	Assembly, HOUSING, rear
2	03136959	SCREW, 3-20 x .58; 3 used
3	0590149P01	GROMMET, microphone
4	1880449E01	HOUSING, front
5	3230365B01	GASKET, microphone
6	3590132P02	BAFFLE, left
7	3680654D01	BUTTON, PTT
8	4180664D01	SPRING, PTT
9	7590983Z01	RUBBER SPACER, switch

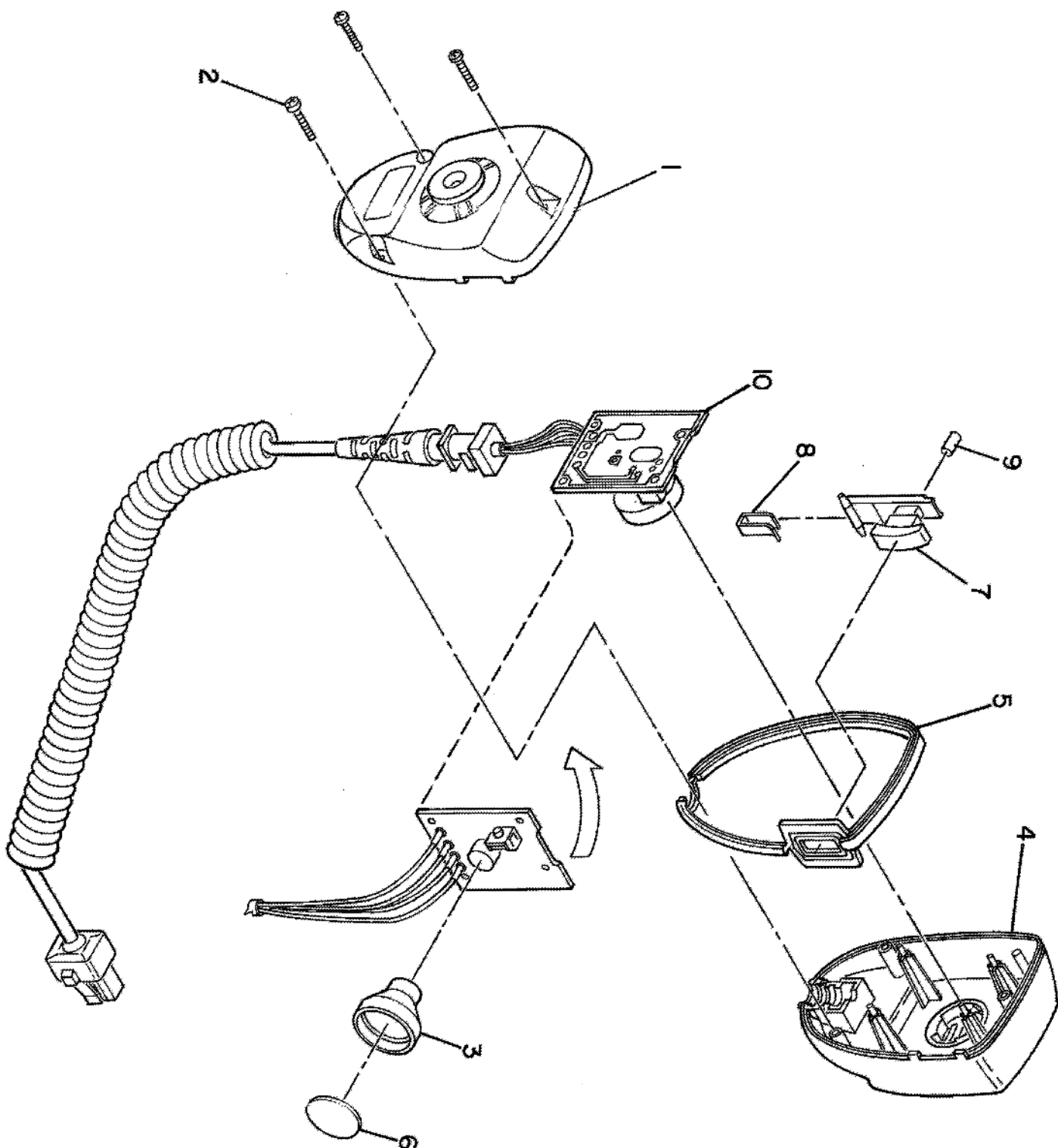

Exploded Mechanical View and Parts List
for HMN3174B Compact Microphone
hamradioprogramming.net

Parts List

SM Series Exploded View, Mechanical PL-951001-A

REFERENCE SYMBOL	MOTOROLA PART NO.	DESCRIPTION
1	1504606J01	HOUSING, cover assembly, SM50
2	3604114J02	HOUSING, cover assembly, SM120
3	7504436J03	KEYPAD, SM50
4	7504436J02	KEYPAD, SM120
5	2680424J01	HEATSINK
6	0200007003	NUT, 8-32 x 5/16 x 1/8 hex, UHF
7	3204502J02	GASKET, release latch
8	1504901J01	SHROUD, spacer, snap-on
9	5004110J01	GASKET, speaker retaining
10	5004110J01	SPEAKER, wire assembly
11	PLM14023	ASSY, front panel display, SM120
12	PLM14022	ASSY, front panel display, SM50
13	2604420J01	SHIELD, PA frame cover
14	0980627E01	CONNECTOR, Mini-U antenna
15	3880603J01	PLUG BUTTON, VHF 10-25 W
16	0310943J11	SCREW, 3mm x 10; 12 used
17	2804431J01	CABLE, folded; 10 position
18	3004510J01	CABLE, power w/strain relief
19	3204412J02	GASKET, rear
20	...	Option Board
21	504605J01	LABEL, warning
22	3204116J01	GASKET, thermal conductive pad
23	7304662J01	PAD, pulout VCO
non-referenced items		
4280654E01 CLIP, PA		

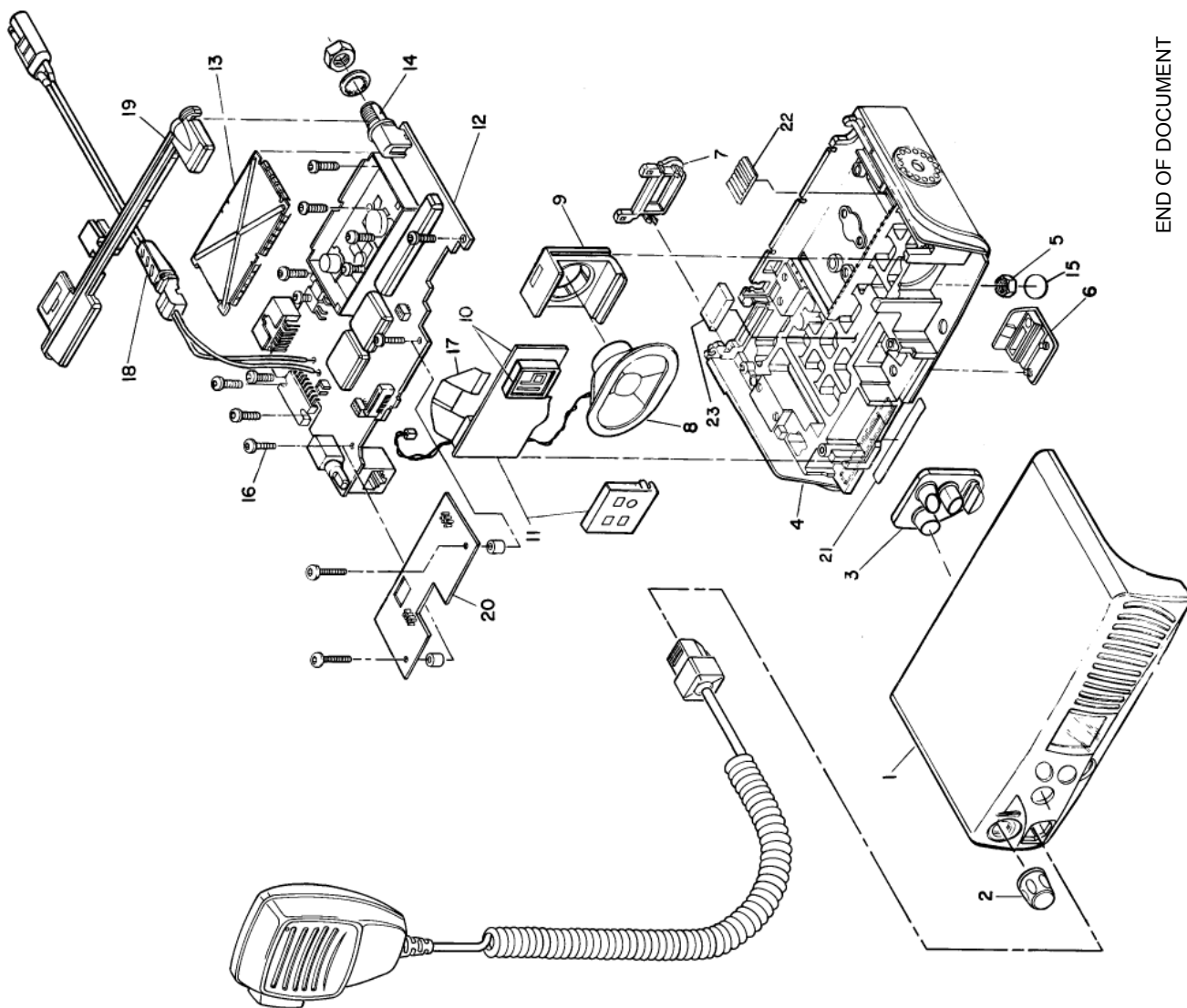

END OF DOCUMENT